

CERTIFICATE OF SURVEY

PART OF GOVERNMENT LOT 2,
SECTION 9, TOWNSHIP 140 NORTH, RANGE 26 WEST,
CASS COUNTY, MINNESOTA

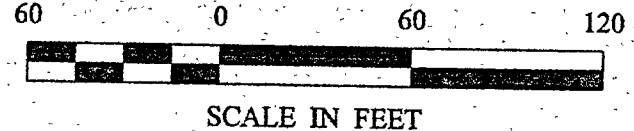

- DENOTES MONUMENT FOUND
- DENOTES IRON MONUMENT SET MARKED BY LICENSE NO. 21367
- ⊗ DENOTES SEPTIC CLEANOUT

ORIENTATION OF THIS BEARING SYSTEM IS BASED ON THE SOUTH LINE OF GOVT LOT 2 TO HAVE AN ASSUMED BEARING OF S 88° 30' 08" E.

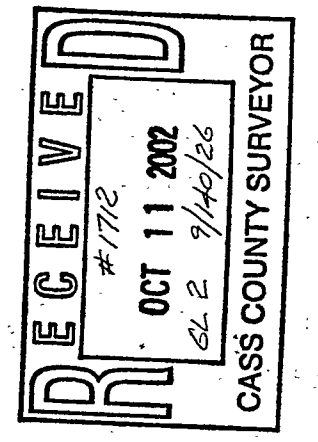

Landecker & Associates, Inc.
Engineering - Surveying - Planning
Waller, MN 56484
Phone: 1-218-541-1296
Fax: 1-218-541-2272

I HEREBY CERTIFY THAT THIS SURVEY, PLAN, SPECIFICATION, OR REPORT WAS PREPARED BY ME OR UNDER MY DIRECT SUPERVISION AND THAT I AM A DULY LICENSED PROFESSIONAL SURVEYOR UNDER THE LAWS OF THE STATE OF MINNESOTA.
Terry L. Freeman
DATE: 10/11/02 L.C. NO. 21367

REVISIONS	DATE	DESCRIPTION	BY

DATE: 10/8/02
SCALE: 1" = 60'
HORIZ. 1" = 60'
VERT. NONE

COMPUTER: 022197
FIELD BOOK: BOOK 187 PG. 70
FILE NO.: 022197

PROD. MGR. DRG
CHECKED BY: ILF
DRAWN BY: DRG

CERTIFICATE OF SURVEY
ROBERT SHERWOOD
C/O CYGNETURE TITLE INC.
PO BOX 58
LONGVILLE, MN. 56655

EAST LINE OF WEST 1000.00 FEET

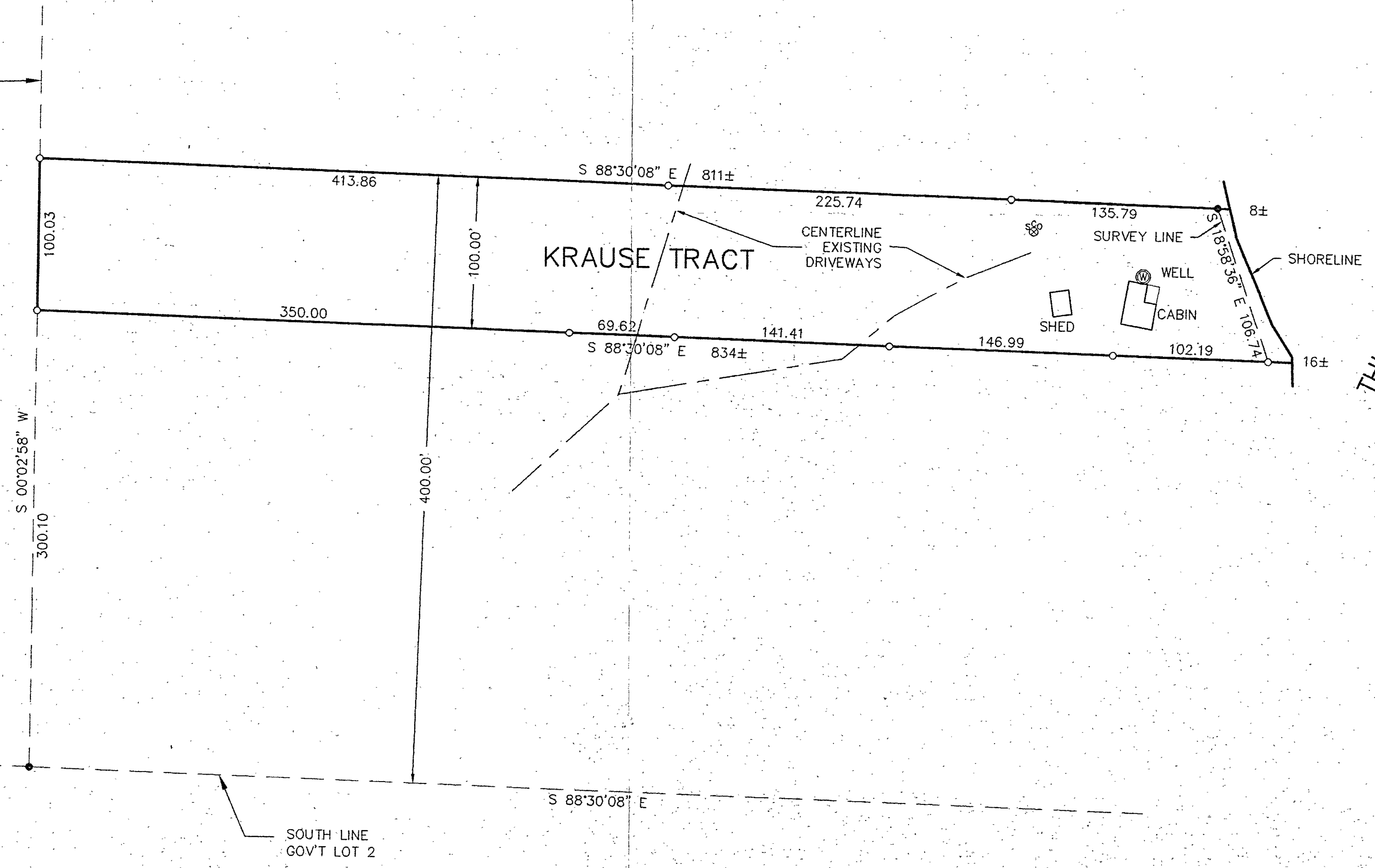

THUNDER LAKE

SOUTHWEST CORNER GOV'T LOT 2

SOUTH LINE GOV'T LOT 2

S 88°30'08" E