

# CERTIFICATE OF SURVEY

PART OF THE NORTHWEST QUARTER OF THE NORTHEAST QUARTER,  
SECTION 17, AND PART OF THE SOUTHWEST QUARTER OF THE SOUTHEAST QUARTER, SECTION 8,  
TOWNSHIP 142 NORTH, RANGE 31 WEST,  
CASS COUNTY, MINNESOTA

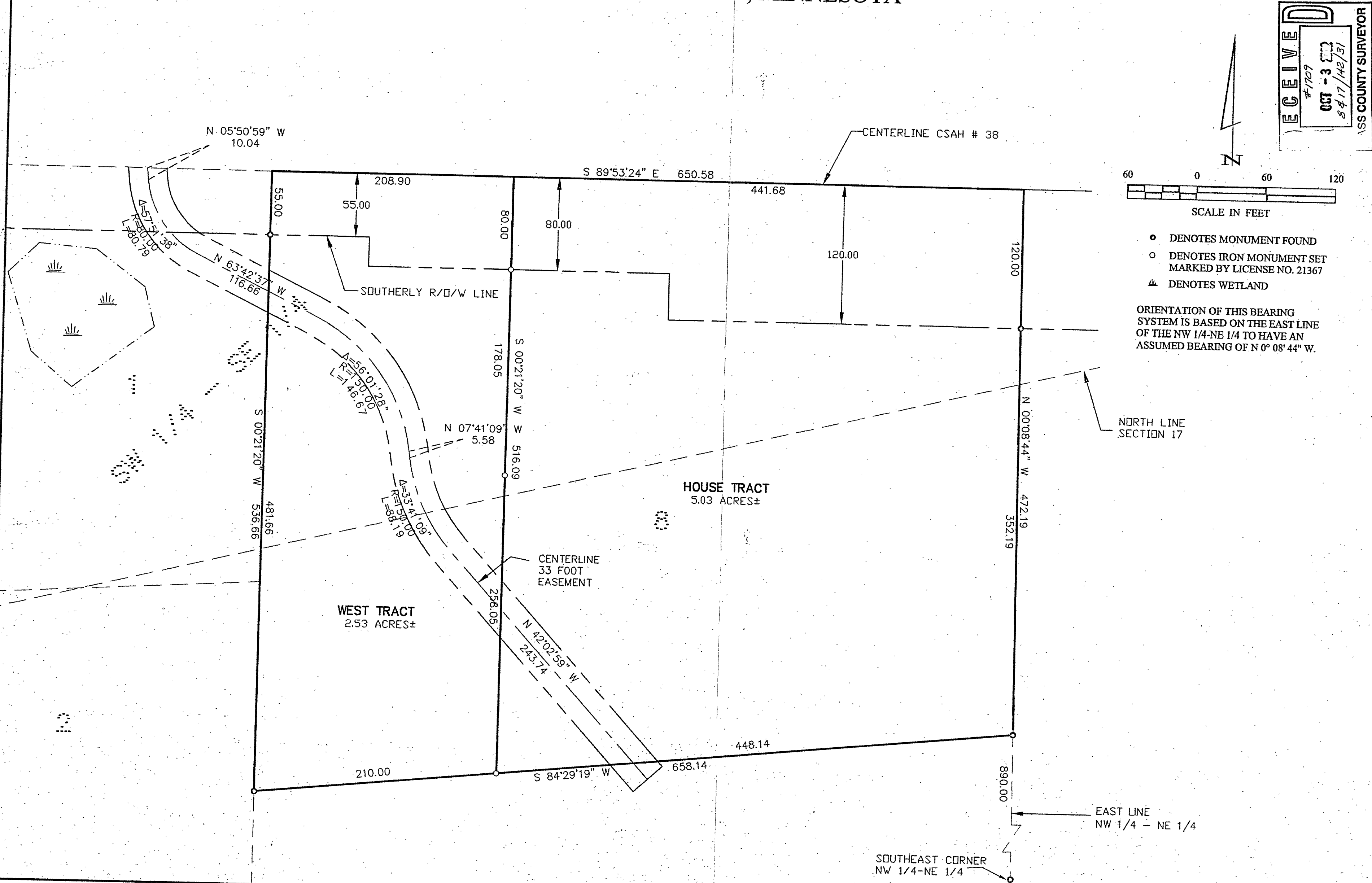

N

SCALE IN FEET

60 0 60 120

- DENOTES MONUMENT FOUND
- DENOTES IRON MONUMENT SET MARKED BY LICENSE NO. 21367
- ☼ DENOTES WETLAND

ORIENTATION OF THIS BEARING SYSTEM IS BASED ON THE EAST LINE OF THE NW 1/4-NE 1/4 TO HAVE AN ASSUMED BEARING OF N 0° 08' 44" W.

<b>CERTIFICATE OF SURVEY</b> STACY WEATHERFORD PO BOX 1375 WALKER, MN, 56484		RECEIVED #1109 OCT - 3 2002 8 4 17 / 142 / 31 CASS COUNTY SURVEYOR	LANDCKER & ASSOCIATES, Inc. Engineering • Surveying • Planning Walker, MN 56484 Phone: 1218-547-1376 Fax: 1218-547-2272
PROJECT MGR: DRG	CHECKED BY: TLF	DRAWN BY: DRG	COMPUTER: 022136 FIELD BOOK: BOOK FILE NO: 9122136
DATE: 9/23/02	SCALE: 1" = 50'	VERT. SCALE: NONE	REVISIONS: DESCRIPTION DATE
I HEREBY CERTIFY THAT THIS SURVEY PLAN, SPECIFICATION, OR REPORT WAS PREPARED BY ME OR UNDER MY SUPERVISION AND THAT I AM A DULY LICENSED PROFESSIONAL SURVEYOR UNDER THE LAWS OF THE STATE OF MINNESOTA.		SURVEYOR: FERRY L. FREEMAN DATE: 9/23/02 LIC. NO. 21367	SHEET 1 OF 1