

CERTIFICATE OF SURVEY

PART OF THE NORTHWEST QUARTER OF THE NORTHWEST QUARTER OF
THE NORTHEAST QUARTER,
SECTION 10, TOWNSHIP 141 NORTH, RANGE 28 WEST,
CASS COUNTY, MINNESOTA

RECEIVED
SEP 24 2002
COUNTY SURVEYOR

Landecker & Associates, Inc.
Engineering - Surveying - Planning
Wakar, MN 56444
Phone 507-547-1196 Fax 507-547-2772

THIS SURVEY WAS MADE IN ACCORDANCE WITH THE MINNESOTA
SURVEYING ACT AND THE RULES AND REGULATIONS OF THE
STATE BOARD OF SURVEYING AND PLANNING. THE SURVEYOR
HEREBY CERTIFIES THAT HE IS A FULLY LICENSED PROFESSIONAL
SURVEYOR IN THE STATE OF MINNESOTA.
Earl Kalli
DATE: 9/23/02 L.C. NO. 21367

EXHIBIT "B"

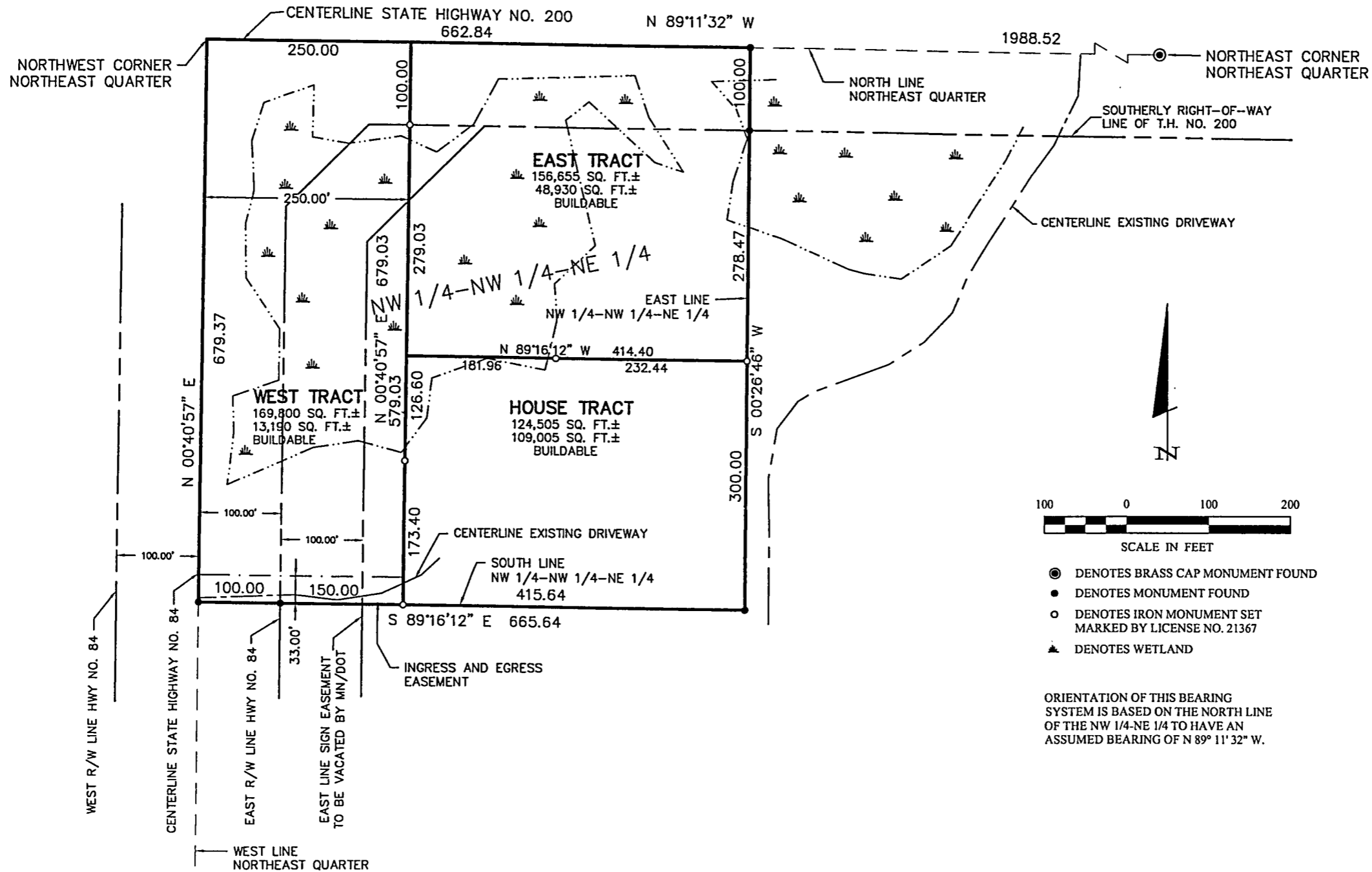

PROJ. MGR.	COMPUTER	DATE	REVISIONS
TLF	022175	9/23/02	DESCRIPTION
TLF	FIELD BOOK		
TLF	BOOK		
DRG	FILE NO.		
	PG.		
	SCALE		
	HORIZ. 1"=100'		
	VERT. NONE		

CERTIFICATE OF SURVEY
SHEET
1 of 1
EARL KALLI
6762 STATE HIGHWAY 84
LONGVILLE, MN. 56655

A77