

CERTIFICATE OF SURVEY FOR: GEORGE PHYLE

In part of Government Lot 4
Section 4, T140N, R26W, Cass Co., MN

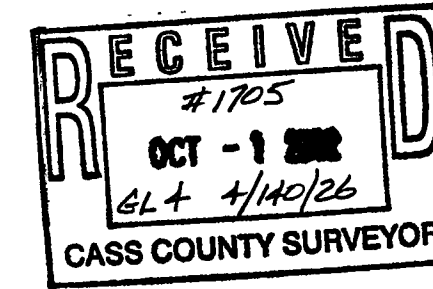

N

The west line of Section 4
is assigned a bearing of N2°01'09"W

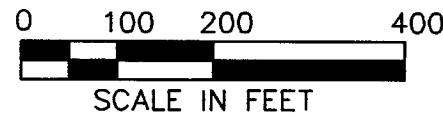

LEGEND

- ⊙ 1/2" Iron Pipe Set
Marked RLS #16089
- 1/2" Iron Pipe
Marked RLS #16089
Set on Previous Survey
- ◆ Calculated Position
- ⊗ Found Iron Pipe

The southwest and south
quarter corners are non-
existent, therefore the
section was broken down
by mathematical means.

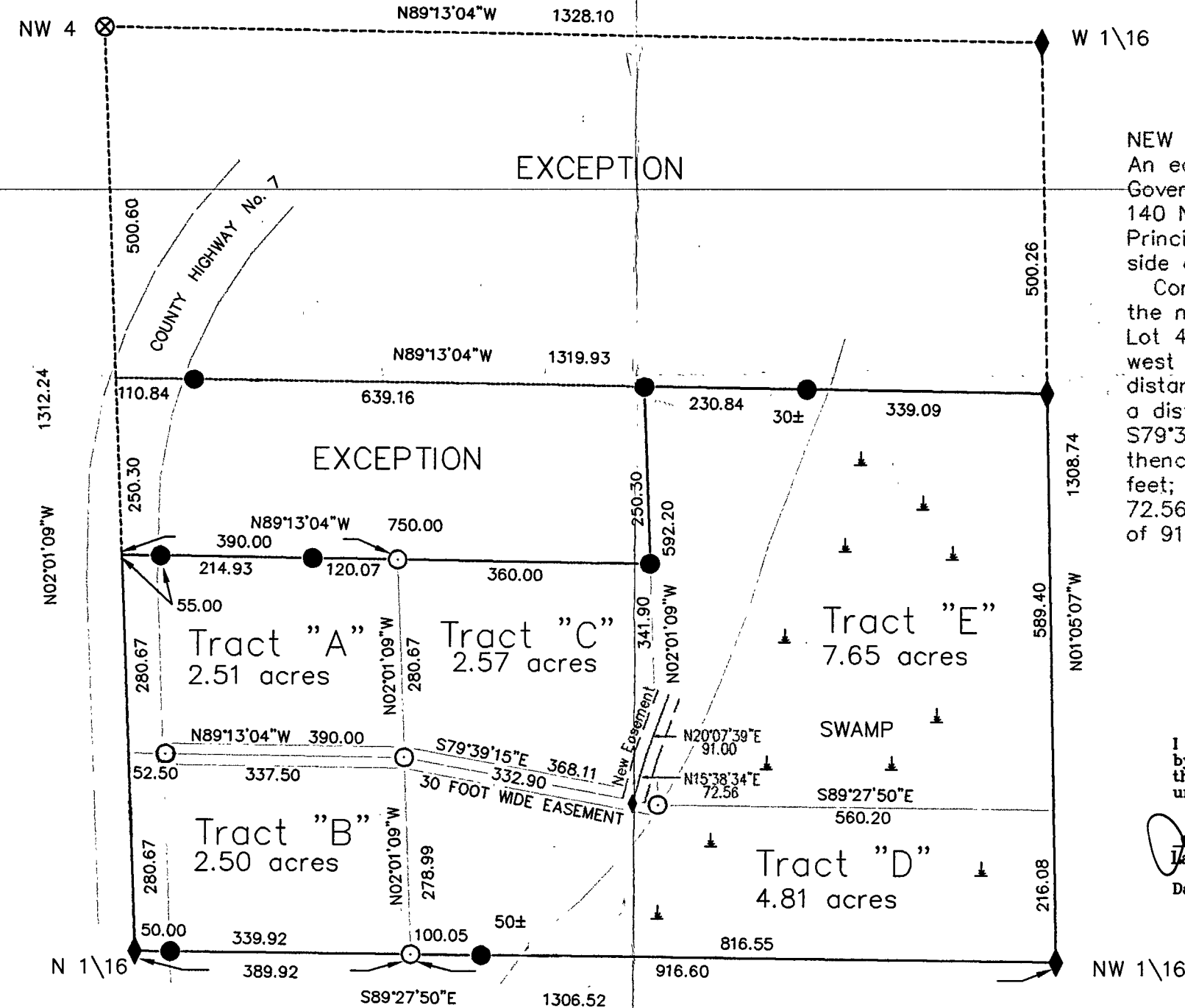

NEW EASEMENT

An easement for ingress and egress in
Government Lot 4, Section 4, Township
140 North, Range 26 West of the 5th
Principal Meridian, lying 16.5 feet on either
side of the following described line:
Commencing at the Southwest Corner of
the northerly 500 feet of said Government
Lot 4; thence S2°01'09"E, along the
west line of said Government Lot 4, a
distance of 530.97 feet; thence S89°13'04"E,
a distance of 390.00 feet; thence
S79°39'15"E, a distance of 332.90 feet;
thence S15°38'34"W, a distance of 5.00
feet; thence N15°38'34"E, a distance of
72.56 feet; thence N20°07'39"E, a distance
of 91.00 feet and there terminating.

SURVEYOR'S AFFIDAVIT

I hereby certify that this survey was prepared
by me or under my direct supervision and
that I am a duly licensed Land Surveyor
under the laws of the State of Minnesota.

Laverne Leuelling
Laverne Leuelling
Date: 7-23-02 Registration No. 16089