

WALLACE F. BUCKLER
 LICENSED LAND SURVEYOR
 NORTH LAKESHORE DRIVE, BOX 144
 CROSBY, MN 56441 (218)548-6375

PLAT OF SURVEY

OF PART OF THE NW 1/4 - NE 1/4
 OF SEC. 16, TWP. 133, RGE. 29
 CASS COUNTY, MN.

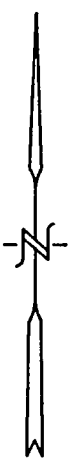
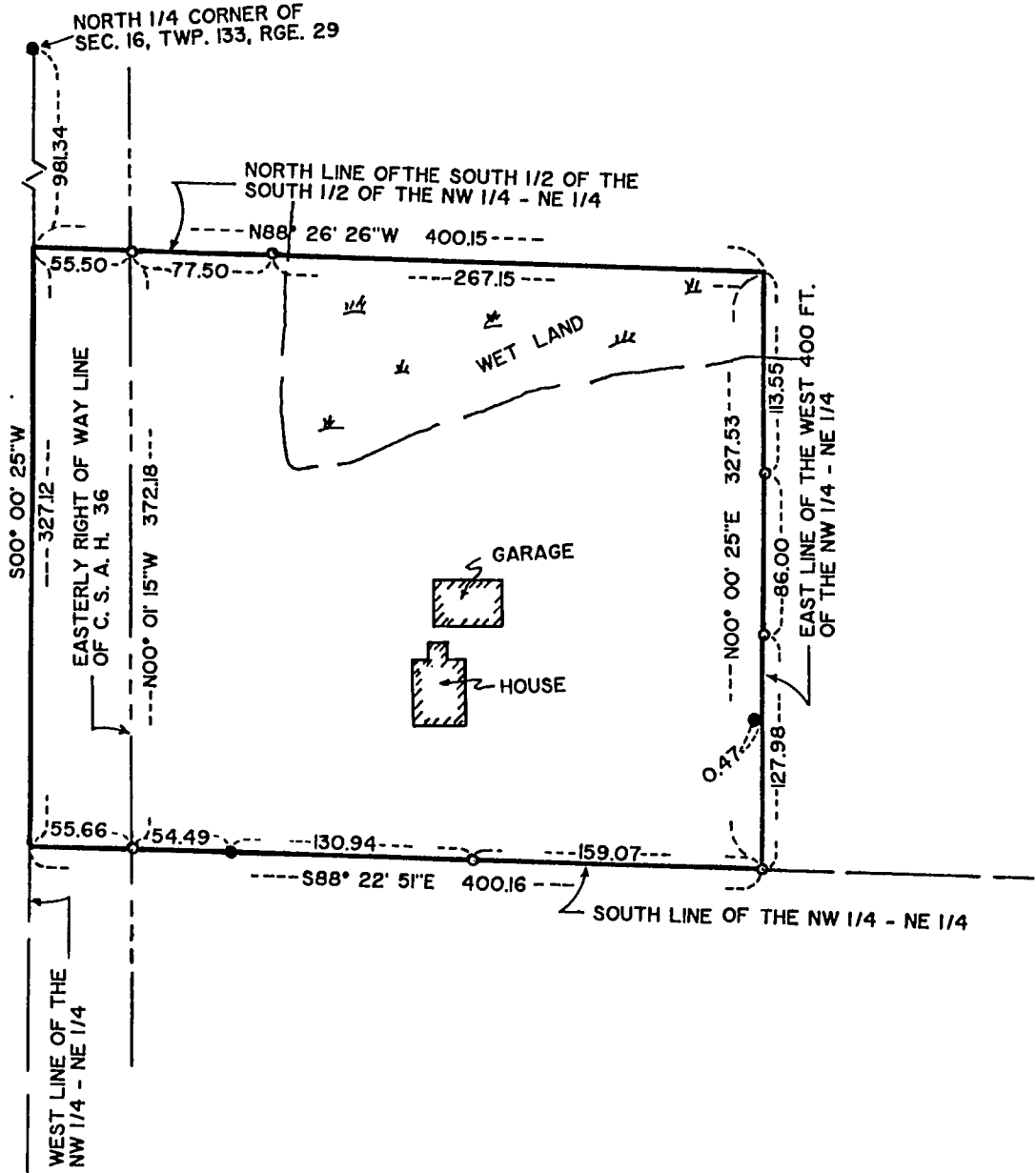

SCALE IN FEET

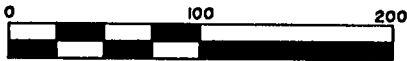

- DENOTES IRON MONUMENT ESTABLISHED WITH PLASTIC CAP MARKED RLS 9672
- DENOTES IRON MONUMENT FOUND IN PLACE

BEARING DATUM ASSUMED

I HEREBY CERTIFY THAT THIS SURVEY, PLAN OR REPORT WAS PREPARED BY ME OR UNDER MY DIRECT SUPERVISION AND THAT I AM A DULY LICENSED LAND SURVEYOR UNDER THE LAWS OF THE STATE OF MINNESOTA.

Wallace F. Buckler
 WALLACE F. BUCKLER

DATE 1 Nov. 1999

REG. NO. 9672