

CERTIFICATE OF SURVEY

PART OF THE NW $\frac{1}{4}$ OF THE SW $\frac{1}{4}$ OF
SECTION 28, T. 133 N., R 29 W.,
CASS COUNTY, MINNESOTA.

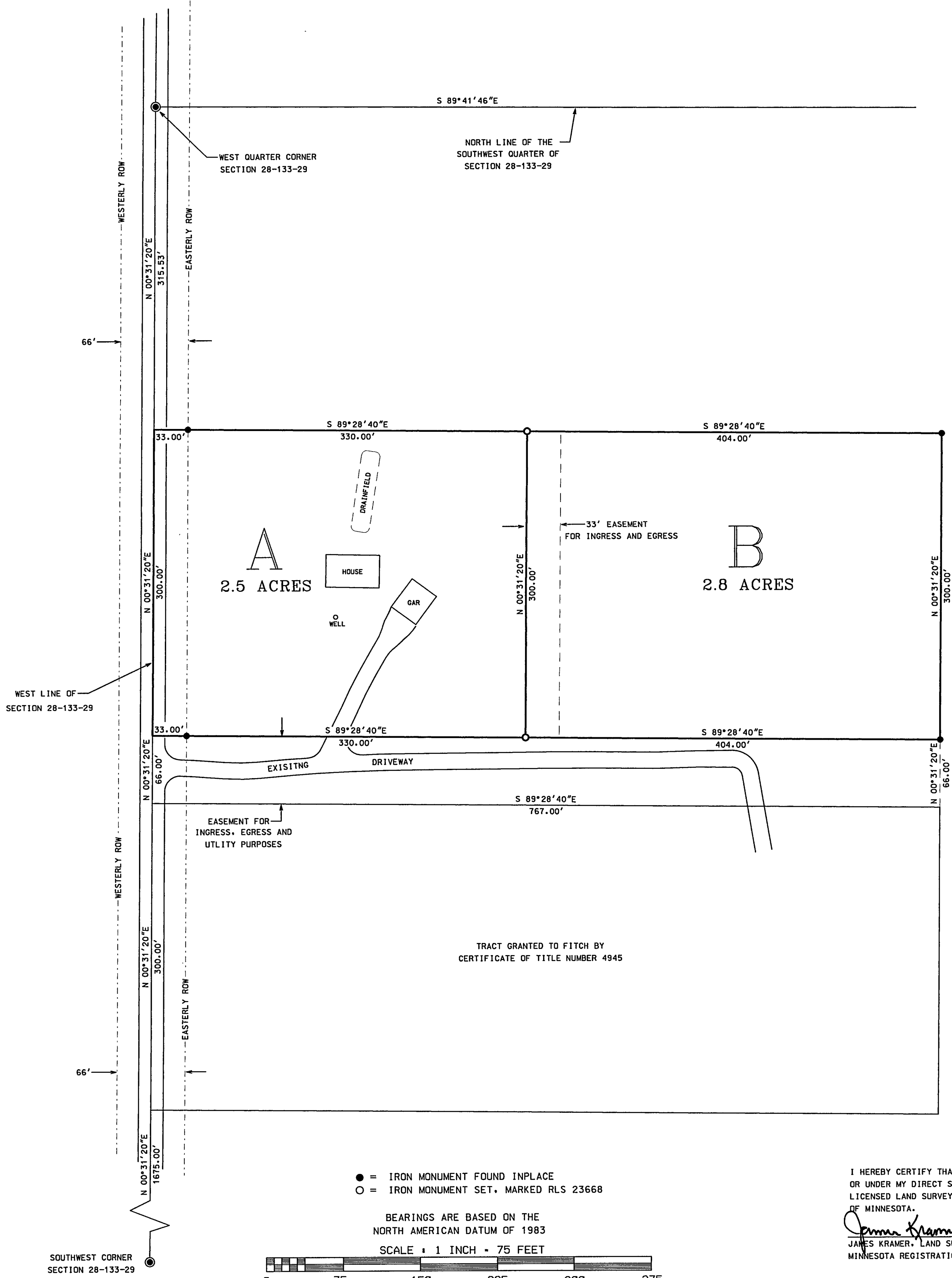

● = IRON MONUMENT FOUND INPLACE
○ = IRON MONUMENT SET, MARKED RLS 23668

BEARINGS ARE BASED ON THE
NORTH AMERICAN DATUM OF 1983

SCALE • 1 INCH • 75 FEET

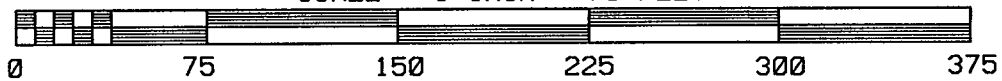

I HEREBY CERTIFY THAT THIS SURVEY WAS PREPARED BY ME
OR UNDER MY DIRECT SUPERVISION, AND THAT I AM A DULY
LICENSED LAND SURVEYOR UNDER THE LAWS OF THE STATE
OF MINNESOTA.
James Kramer 3-17-02
JAMES KRAMER, LAND SURVEYOR
MINNESOTA REGISTRATION NO. 23668

SOUTHWEST CORNER
SECTION 28-133-29