

CERTIFICATE OF SURVEY

The east 838.00 feet of the south 520.00 feet of the Northwest Quarter of the Southwest Quarter of Section 17, Township 133 North, Range 30 West, Cass County, Minnesota. Together with and subject to a 33.00 foot easement over the north 33.00 feet of the south 116.50 feet of said east 838.00 feet of the Northwest Quarter of the Southwest Quarter and over the north 33.00 feet of the south 116.50 feet of the Northeast Quarter of the Southwest Quarter of said Section 17. Subject to reservations, restrictions and other easements of record, if any.

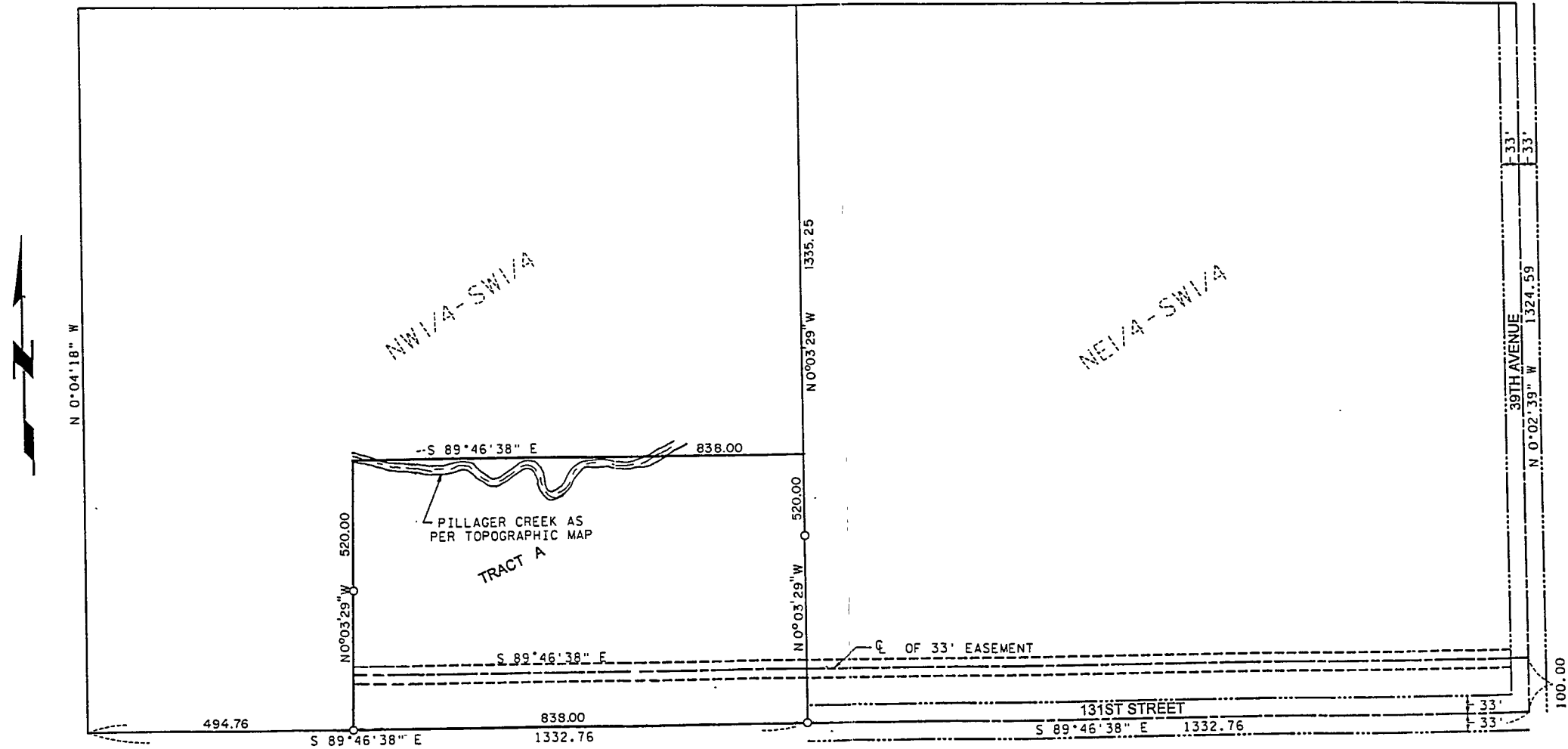

○ INDICATES 1/2" PIPE SET, RLS CAP 11865
 BEARINGS ARE BASED ON ASSUMED DATUM

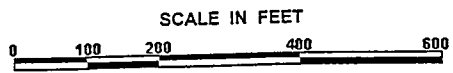

I hereby certify that this survey, plan, or report was prepared by me or under my direct supervision, and that I am a duly LICENSED LAND SURVEYOR under the laws of the State of Minnesota.
 Date 6/17/1999 James W. Nilsson
 Licensed Land Surveyor
 Minnesota License No. 11865

amended 7/29/99 JWN