

CERTIFICATE OF SURVEY

PART OF GOVERNMENT LOT 7,
SECTION 5, TOWNSHIP 141 NORTH, RANGE 29 WEST,
CASS COUNTY, MINNESOTA

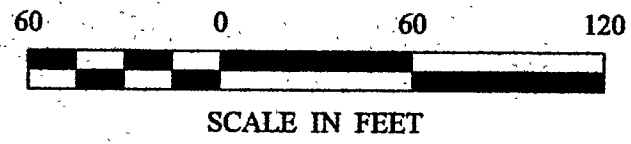

- DENOTES BRASS CAP MONUMENT FOUND
- DENOTES MONUMENT FOUND
- DENOTES IRON MONUMENT SET MARKED BY LICENSE NO. 21367
- ⊙ DENOTES MAG NAIL SET
- () DENOTES DEED VALUE

ORIENTATION OF THIS BEARING SYSTEM IS BASED ON THE SOUTH LINE OF GOV'T LOT 7 TO HAVE AN ASSUMED BEARING OF N 87° 40' 13" W.

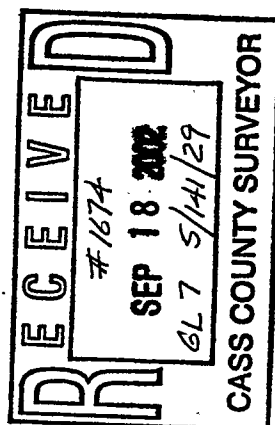
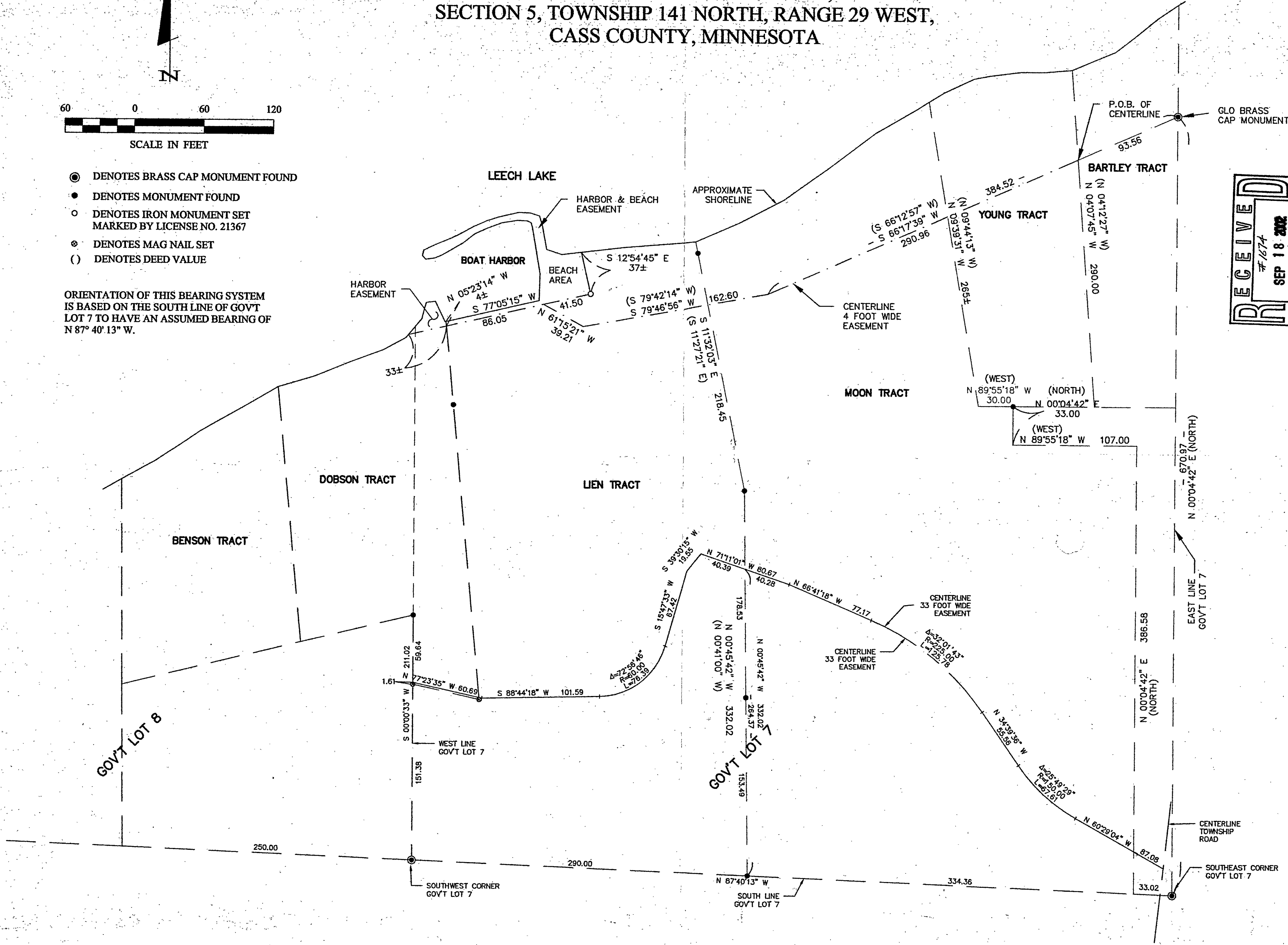

CERTIFICATE OF SURVEY GLEN LIEN 1938 PINE CLIFF ROAD WALKER, MN. 56484		
PROJECT MGR. DRG	CHECKED BY: ILF	DRAWN BY: DRG
COMPUTER: 022184	FIELD BOOK: BOOK PG.	FILE NO.: 022184
DATE: 9/16/02	SCALE: 1" = 50'	VERT.: NONE
REVISIONS DESCRIPTION DATE	DATE: 9/16/02	DATE: 9/16/02
I HEREBY CERTIFY THAT THIS SURVEY, PLAN, SEPARATION OR REPORT WAS PREPARED BY ME OR UNDER MY DIRECT SUPERVISION AND THAT I AM A FULLY LICENSED PROFESSIONAL SURVEYOR UNDER THE LAWS OF THE STATE OF MINNESOTA. FERRY, L. FREEMAN LIC. NO. 21367 DATE: 9/16/02		
Landecker & Associates, Inc. Engineering, Surveying, Planning Walker, MN 56484 Phone: 12185491298 Fax: 12185492372		