

CERTIFICATE OF SURVEY

PART OF GOVERNMENT LOT 7,
SECTION 5, TOWNSHIP 141 NORTH, RANGE 29 WEST,
CASS COUNTY, MINNESOTA

RECEIVED
NOV 5 2002

Landecker & Associates, Inc.
Engineering, Surveying, Planning
Walker, MN 56484
Phone 318-541128
Fax 318-541121

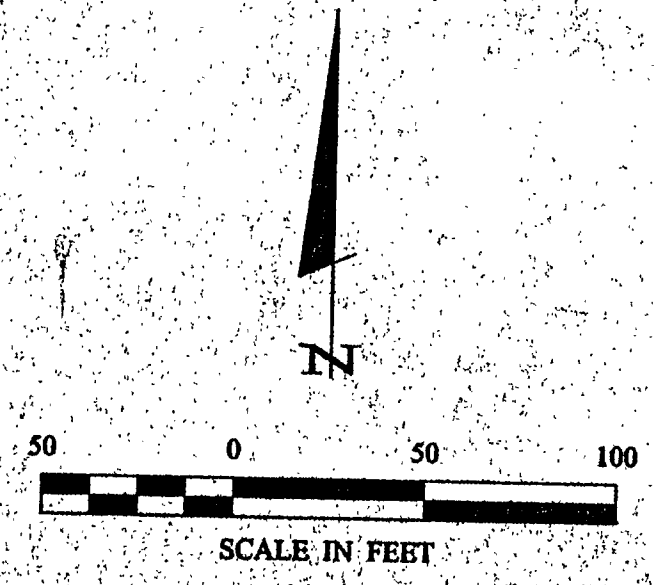
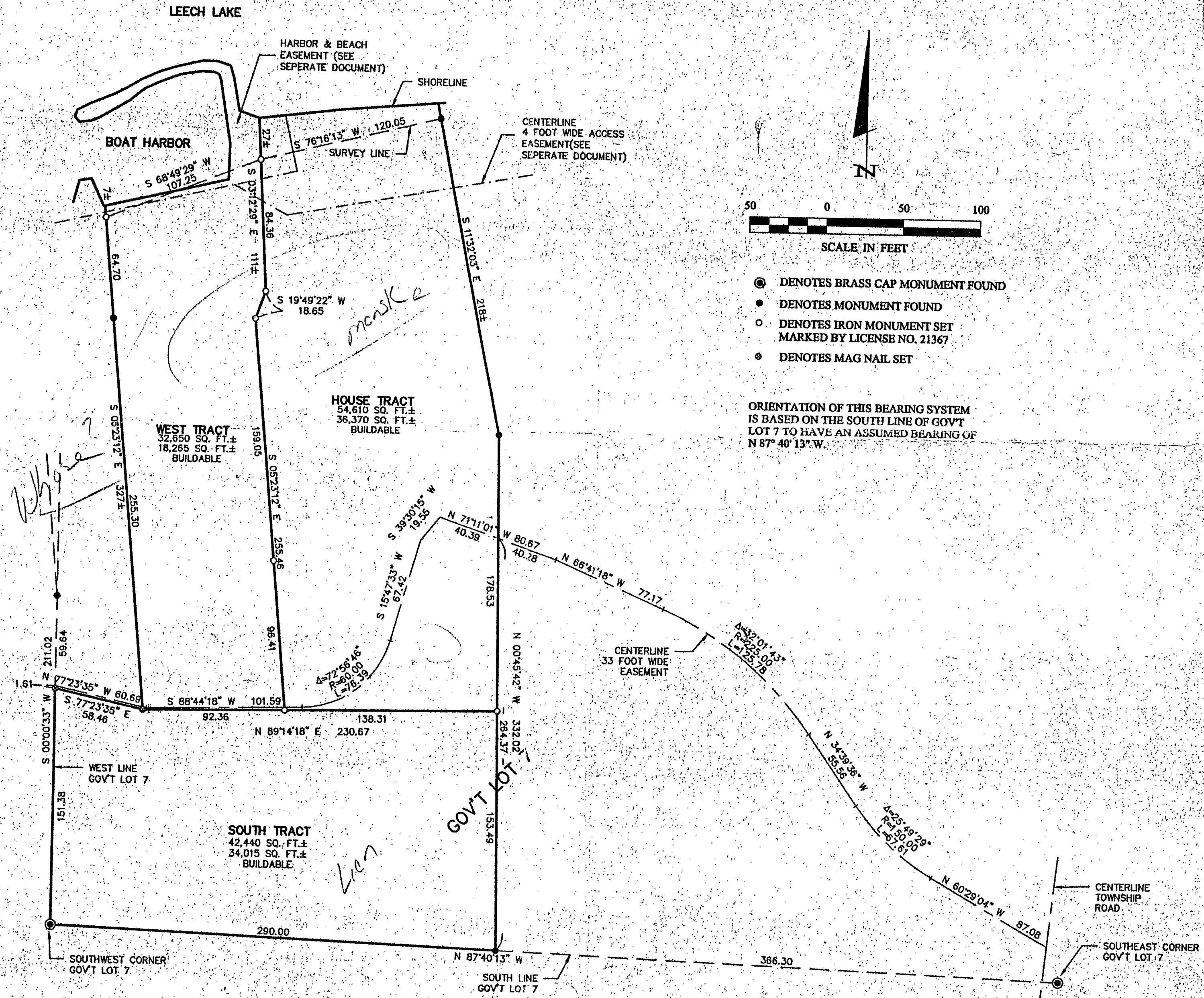

- DENOTES BRASS CAP MONUMENT FOUND
- DENOTES MONUMENT FOUND
- DENOTES IRON MONUMENT SET MARKED BY LICENSE NO. 21367
- DENOTES MAG NAIL SET

ORIENTATION OF THIS BEARING SYSTEM IS BASED ON THE SOUTH LINE OF GOVT LOT 7 TO HAVE AN ASSUMED BEARING OF N 87° 40' 13" W.

CERTIFICATE OF SURVEY		PROJ. MGR.	COMPUTER	DATE	REVISIONS
1	6	DRG	022174	8/5/02	DATE
		CHECKED BY:	FIELD BOOK:	SCALE:	DESCRIPTION
		TLF	BOOK 181 PG. 6	HORIZ. 1"=50'	
		DRAWN BY:	FILE NO.:	VERT. NONE	
		DRG	022174		
SHEET		GLEN LIEN		DATE	
1		1938 PINE CLIFF ROAD		8/5/02	
		WALKER, MN 56484			
		Landecker & Associates, Inc.		DATE	
		Engineering, Surveying, Planning		8/5/02	
		Walker, MN 56484			
		Phone 318-541128			
		Fax 318-541121			
		L. J. FRESMAN		DATE	
		31767			

A94