

CERTIFICATE OF SURVEY

TRACT A: That part of the Southwest Quarter of the Southwest Quarter of Section 32, Township 138 North, Range 30 West, Cass County, Minnesota, described as follows: Beginning at the Southwest Corner of said Section 32; thence East, assumed bearing, along the south line of said Section 32 a distance of 570.00 feet; thence North a distance of 383.00 feet; thence West 570 feet, more or less, to the west line of said Section 32; thence southerly along the west line of said Section 32 a distance of 383 feet, more or less, to the point of beginning. Subject to an easement for County Road 2 over the south 33.00 feet. Subject to reservations, restrictions and other easements of record, if any.

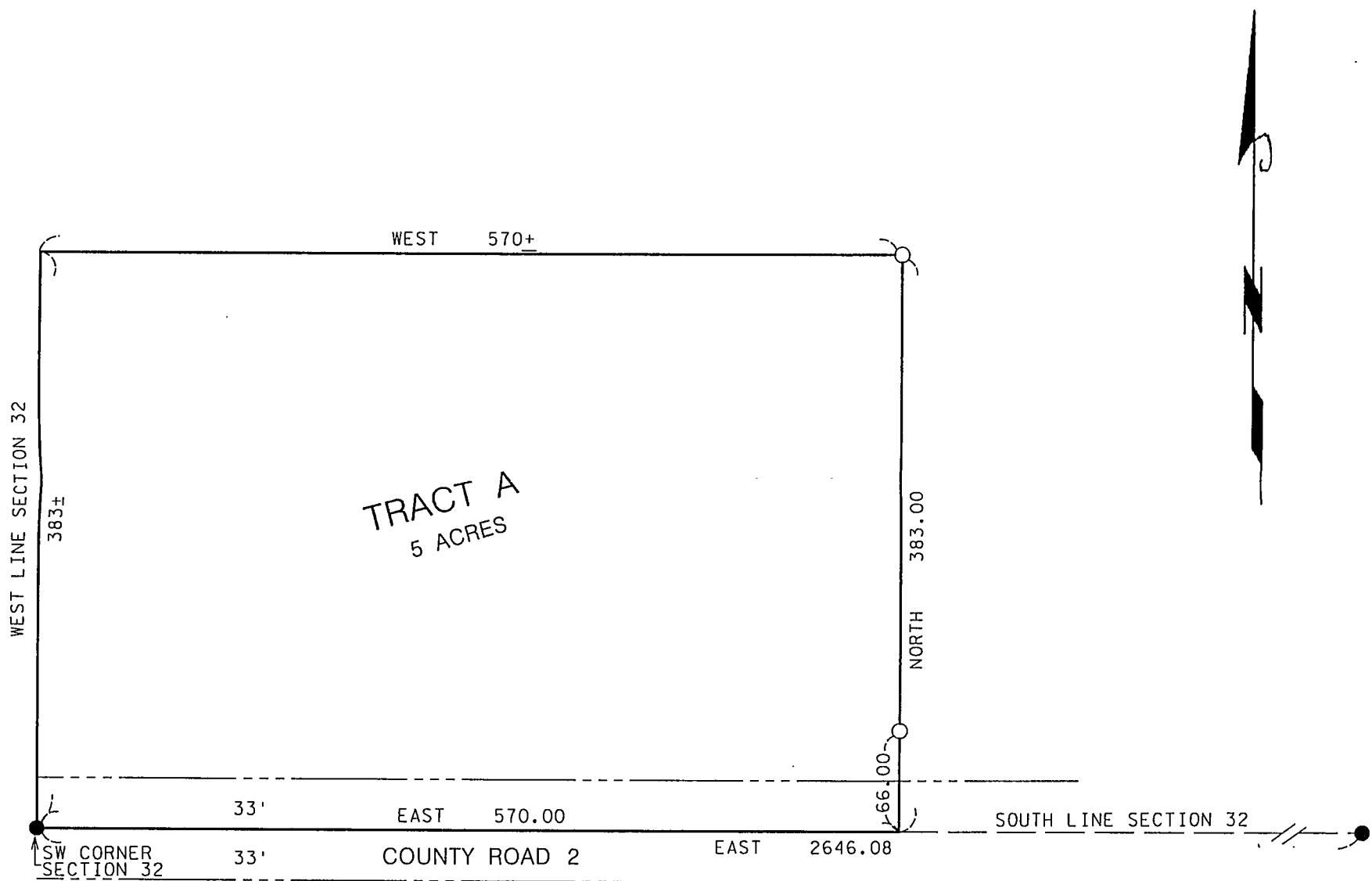

- INDICATES MONUMENT FOUND
- INDICATES 1/2" PIPE SET WITH RLS CAP 11865

BEARINGS ARE BASED ON THE SOUTH LINE OF SECTION 32 BEARING EAST

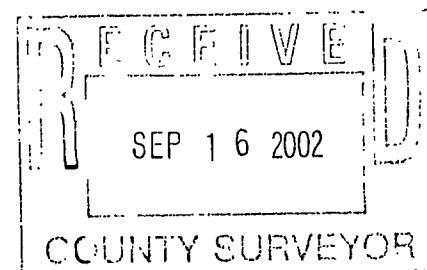

I hereby certify that this survey, plan, or report was prepared by me or under my direct supervision, and that I am a duly LICENSED LAND SURVEYOR under the laws of the State of Minnesota.

Date 7/31/2002 James W. Nielsen
 Licensed Land Surveyor
 Minnesota License No. 11865

A. 74