

WALLACE F. BUCKLER
 REGISTERED LAND SURVEYOR
 NORTH LAKESHORE DRIVE, BOX 144
 CROSSBY, MN. 56441 (218)546-6375

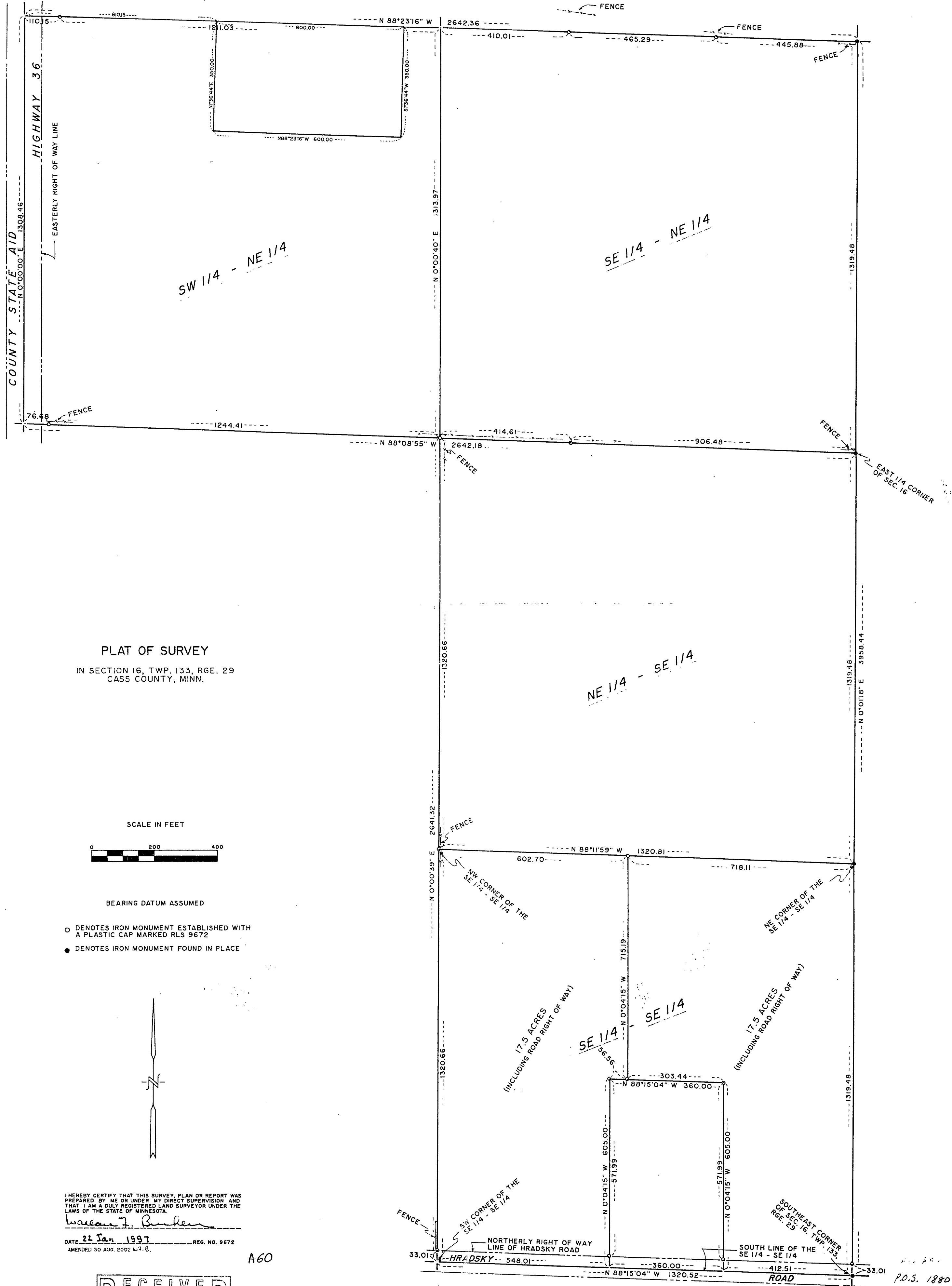

PLAT OF SURVEY
 IN SECTION 16, TWP. 133, RGE. 29
 CASS COUNTY, MINN.

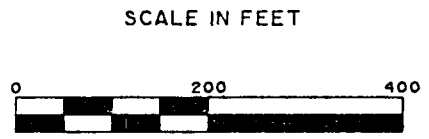

BEARING DATUM ASSUMED
 ○ DENOTES IRON MONUMENT ESTABLISHED WITH
 A PLASTIC CAP MARKED RLS 9672
 ● DENOTES IRON MONUMENT FOUND IN PLACE

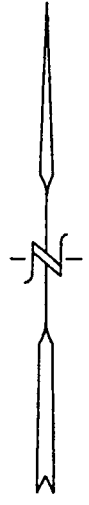

I HEREBY CERTIFY THAT THIS SURVEY, PLAN OR REPORT WAS
 PREPARED BY ME OR UNDER MY DIRECT SUPERVISION AND
 THAT I AM A DULY REGISTERED LAND SURVEYOR UNDER THE
 LAWS OF THE STATE OF MINNESOTA.
 Wallace F. Buckler
 DATE 22 Jan 1997 REG. NO. 9672
 AMENDED 30 AUG. 2002 W.F.B.

RECEIVED
 SEP 4 2002
 COUNTY SURVEYOR

A60

P.O.S. 1880