

**CERTIFICATE OF SURVEY**  
 CASS COUNTY, MINNESOTA  
 SECTION 18, TOWNSHIP 143N, RANGE 31W

CHERYL ZUBKE

**PARCEL A DESCRIPTION:**

That part of the Southeast Quarter of the Southeast Quarter, Section 18, Township 143 North, Range 31 West of the Fifth Principal Meridian described as follows:

Commencing at the southeast corner of said Section 18; thence northerly along the east line of said Section 18 a distance of 528.00 feet; thence westerly along a line parallel with the south line of said Section 18 a distance of 82.50 feet to the point of beginning of the parcel to be described; thence continue westerly along said parallel line a distance of 412.50 feet; thence southerly along a line parallel with the east line of said Section 18 a distance of 528.00 feet to the south line of said Section 18; thence easterly along said south line a distance of 412.50 feet; thence northerly along a line parallel with the east line of said Section 18 a distance of 528.00 feet to the point of beginning. Compising an area of 5.00 acres.

**PARCEL B DESCRIPTION:**

That part of the Southeast Quarter of the Southeast Quarter, Section 18, Township 143 North, Range 31 West of the Fifth Principal Meridian described as follows:

Beginning at the southeast corner of said Section 18; thence northerly along the east line of said Section 18 a distance of 528.00 feet; thence westerly along a line parallel with the south line of said Section 18 a distance of 82.50 feet; thence southerly along a line parallel with the east line of said Section 18 a distance of 528.00 feet to the south line of said Section 18; thence easterly along said south line a distance of 82.50 feet to the point of beginning. Compising an area of 1.00 acres.

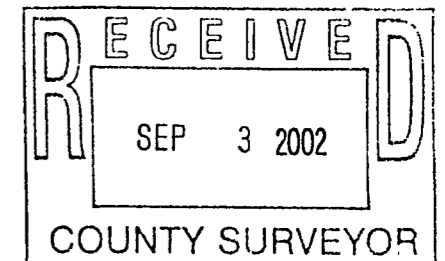
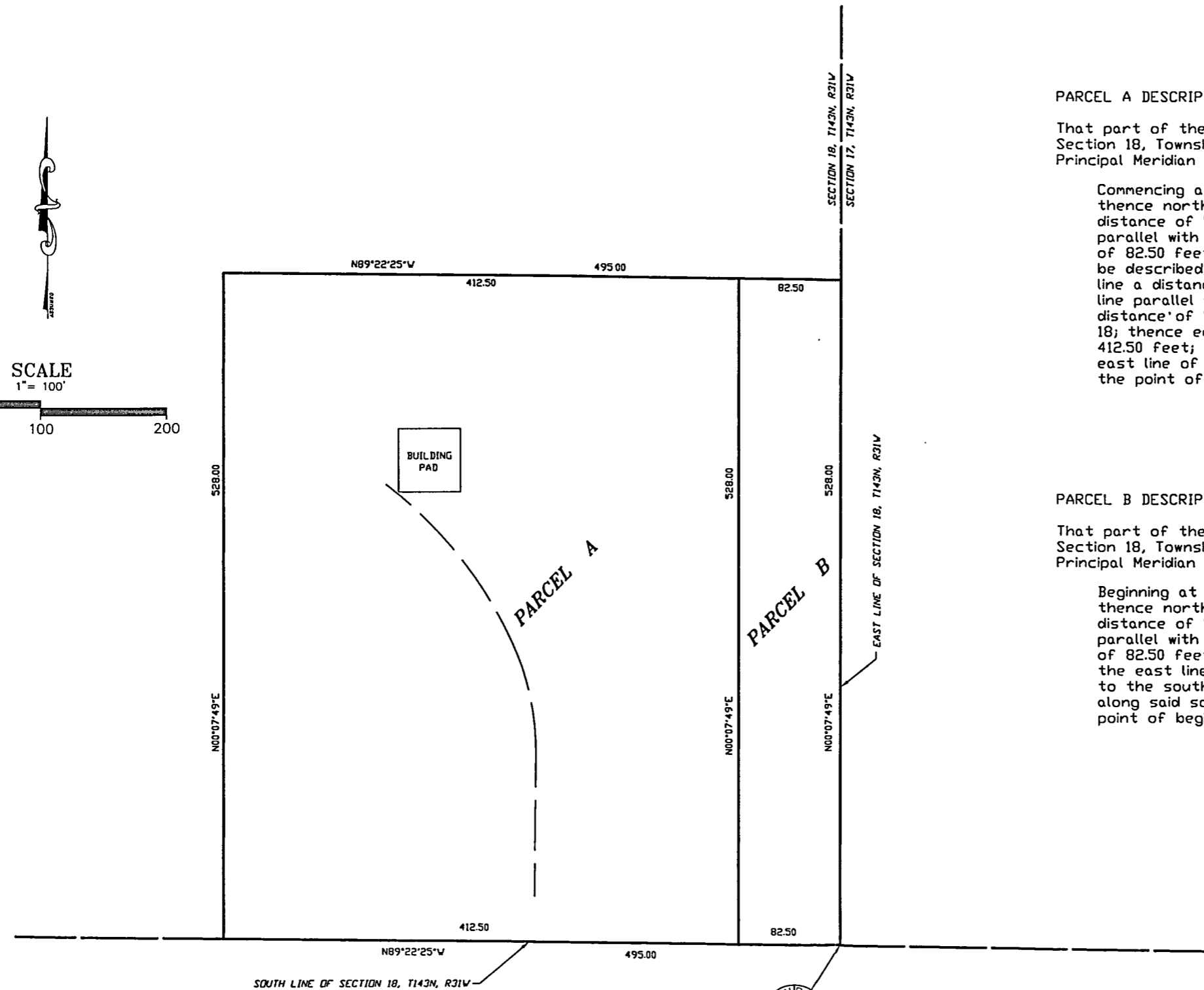
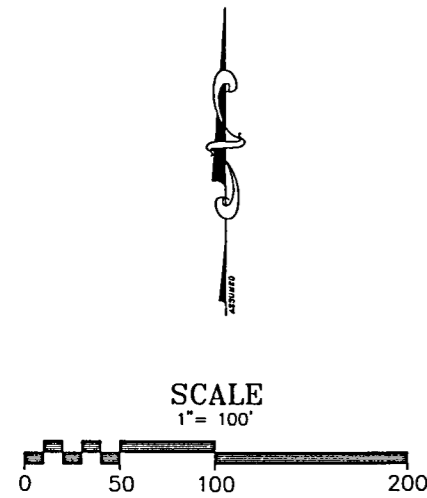

459

**NORTHWESTERN SURVEYING  
 AND ENGINEERING, INC.**

P.O. BOX 3067 BEMIDJI MN 56619 218-444-9394

I HEREBY CERTIFY THAT THIS SURVEY, PLAN OR REPORT WAS PREPARED BY ME OR UNDER MY DIRECT SUPERVISION AND THAT I AM A DULY REGISTERED LAND SURVEYOR UNDER THE LAWS OF THE STATE OF MINNESOTA.

*Arthur D. Larson*  
 ARTHUR D. LARSON

REG. NO. 14455

JOB NO. 02044  
 DATE: 08-28-2002