

# TOPOGRAPHIC SURVEY

PORTIONS OF SECTION 35, T 142 N, R 31 W, AND  
PORTIONS OF SECTION 2, T 141 N, R 31 W,  
CASS COUNTY, MINNESOTA

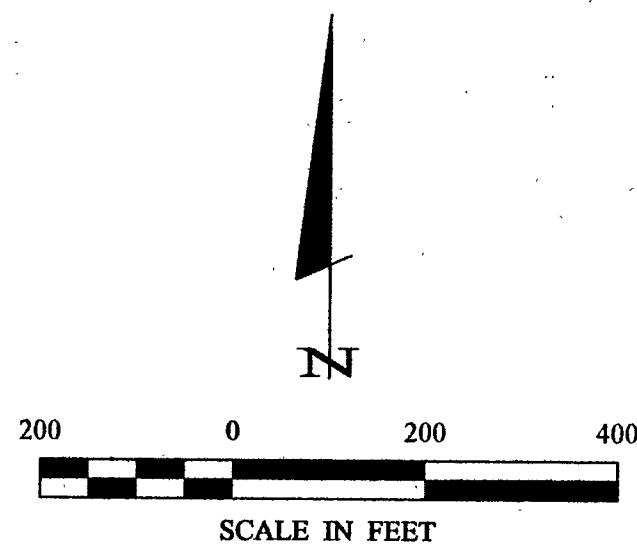

ORIENTATION OF THIS BEARING SYSTEM IS ASSUMED

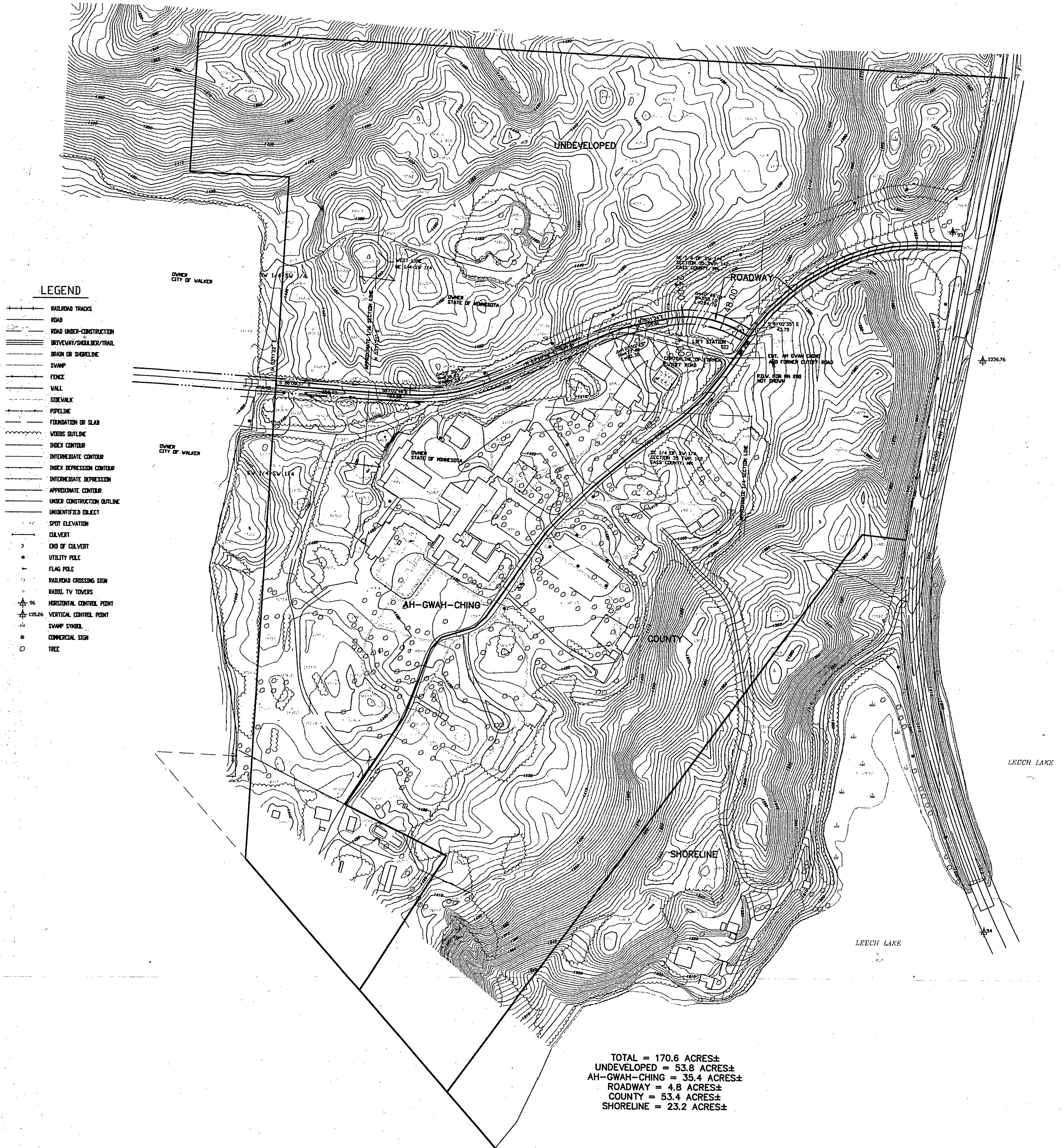

TOTAL = 170.6 ACRES±  
UNDEVELOPED = 53.8 ACRES±  
AH-GWAH-CHING = 35.4 ACRES±  
ROADWAY = 4.8 ACRES±  
COUNTY = 53.4 ACRES±  
SHORELINE = 23.2 ACRES±

RECEIVED  
#1645  
AUG 20 2002  
35/142/31  
2/144/31  
COUNTY SURVEYOR

SHEET 1 OF 1	<b>TOPOGRAPHIC SURVEY</b>		PROJ. MGR. TLF	COMPUTER: 012223	DATE: 8/16/02	REVISIONS		I HEREBY CERTIFY THAT THIS SURVEY, PLAN, SPECIFICATION, OR REPORT WAS PREPARED BY ME OR UNDER MY DIRECT SUPERVISION AND THAT I AM A DULY LICENSED PROFESSIONAL ENGINEER OR LAND SURVEYOR UNDER THE LAWS OF THE STATE OF MINNESOTA.  TERRY L. FREEMAN DATE: 8/16/02 LIC. NO. 21367	<b>Landecker &amp; Associates, Inc.</b> Engineering - Surveying - Planning Walker, MN 56484 Phone: 1-218-547-1296 Fax: 1-218-547-2272	
	AH-GWAH-CHING CENTER PAT BAUER		CHECKED BY: TLF	FIELD BOOK:	SCALE: HORZ. 1"=200'	DATE	DESCRIPTION			BY
	AH-GWAH-CHING, MN. 56430-0121		DRAWN BY: DRG	BOOK PG.	FILE NO:					
				012223	VERT. NONE					