

# CERTIFICATE OF SURVEY

SOUTHWEST QUARTER OF SOUTHEAST QUARTER  
SECTION 32, TOWNSHIP 142 NORTH, RANGE 31 WEST,  
CASS COUNTY, MINNESOTA

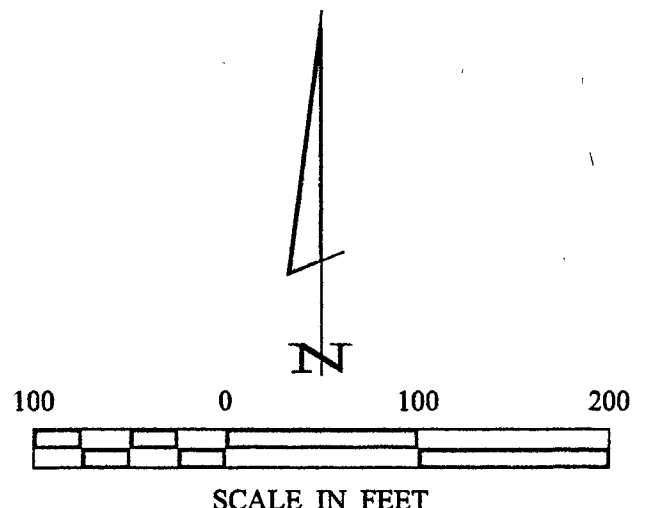
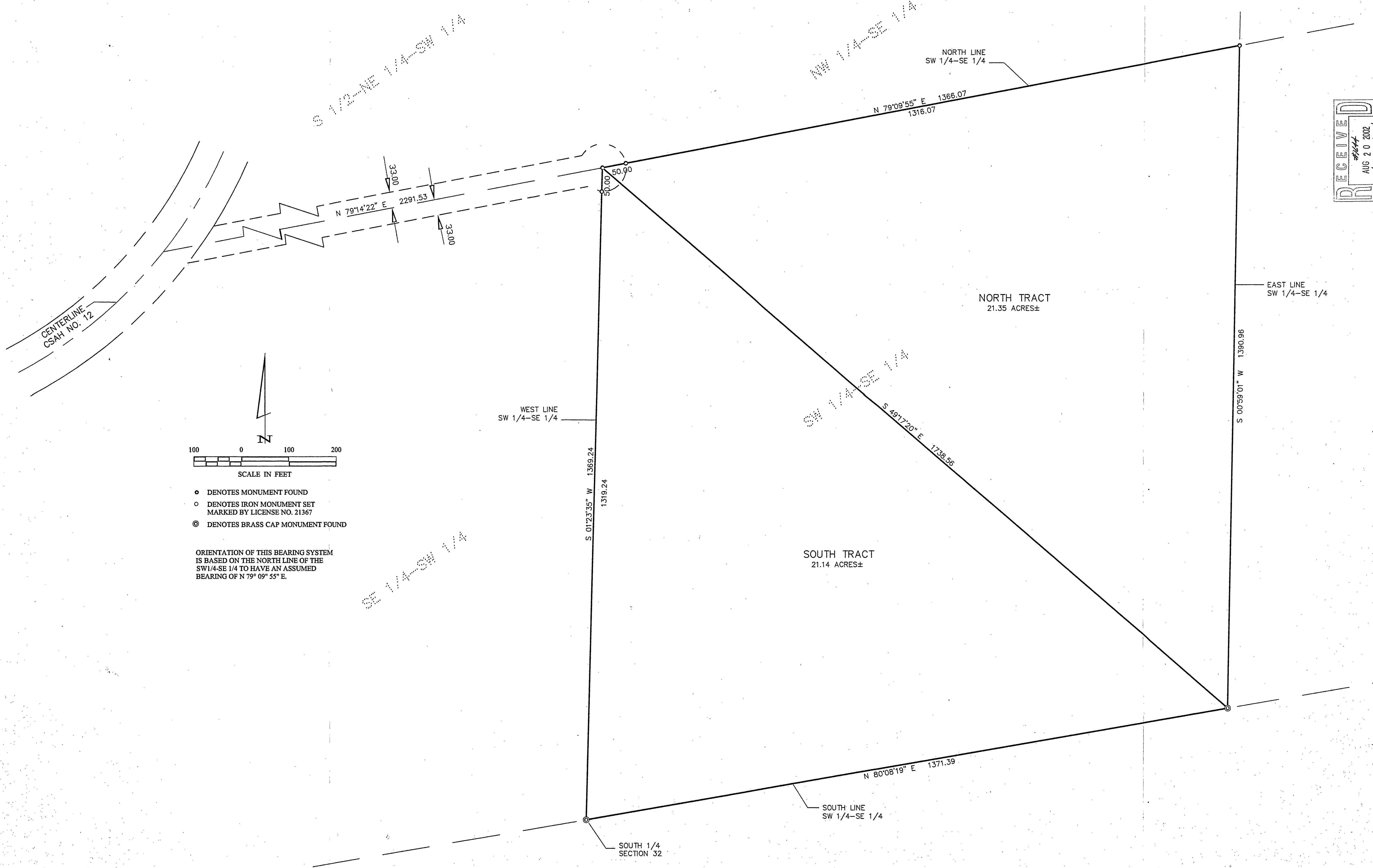

- DENOTES MONUMENT FOUND
- DENOTES IRON MONUMENT SET MARKED BY LICENSE NO. 21367
- ◎ DENOTES BRASS CAP MONUMENT FOUND

ORIENTATION OF THIS BEARING SYSTEM IS BASED ON THE NORTH LINE OF THE SW 1/4-SE 1/4 TO HAVE AN ASSUMED BEARING OF N 79° 09' 55\" E.

RECEIVED  
#1444  
AUG 20 2002  
SW/SE 32/142N  
COUNTY SURVEYOR

**Landecker & Associates, Inc.**  
Engineering - Surveying - Planning  
Walker, MN 56484  
Phone 1218-547-1296 Fax 1218-547-2272

I HEREBY CERTIFY AND THIS SURVEY, PLAN, SPECIFICATION, OR REPORT WAS PREPARED BY ME OR UNDER MY DIRECT SUPERVISION AND THAT I AM A DULY LICENSED PROFESSIONAL ENGINEER OR SURVEYOR IN THE STATE OF MINNESOTA.  
*Terry L. Freeman*  
TERRY L. FREEMAN  
DATE 8/17/02 LIC. NO. 21367

REVISIONS	DESCRIPTION	DATE

DATE 8/14/02  
SCALE: 1"=100'  
HORZ. NONE  
VERT. NONE

COMPUTER: 012006  
FIELD BOOK:    
BOOK:  PG.    
FILE NO.: 012006

PROJ. MGR:    
TLF CHECKED BY:    
TLF DRAWN BY: DRG

CERTIFICATE OF SURVEY  
MIKE EISENPETER  
PO BOX 704  
WALKER, MN. 56484  
1 of 1