

CERTIFICATE OF SURVEY

GOVERNMENT LOT 3, GOVERNMENT LOT 4, AND PART OF THE NORTHEAST QUARTER,
ALL IN SECTION 2, TOWNSHIP 139 NORTH, RANGE 29 WEST,
CASS COUNTY, MINNESOTA

LEGAL DESCRIPTION PROVIDED BY CLIENT

Government Lots Three (3) and Four (4), Section Two (2), Township One Hundred Thirty-nine (139), Range Twenty-nine (29), Cass County, Minnesota.
Together with a non-exclusive easement for ingress and egress over and across the West Sixty-six (66) feet of the Northeast Quarter (NE 1/4), Section Two (2), Township One Hundred Thirty-nine (139), Range Twenty-nine (29), Cass County, Minnesota.

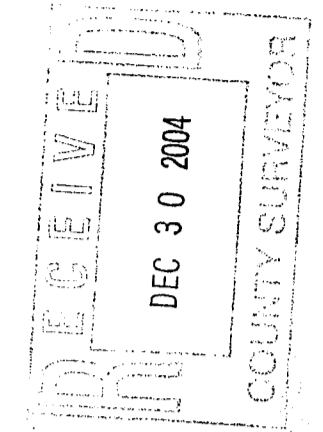

Landecker & Associates, Inc.
Engineering, Surveying, Planning
Grand Rapids, MN 55744
Phone: 218.326.8947 Fax: 218.326.5139

I HEREBY CERTIFY THAT THIS SURVEY, PLAN, SPECIFICATION, OR REPORT WAS PREPARED BY ME OR UNDER MY CLOSE PERSONAL SUPERVISION AND THAT I AM A DULY LICENSED PROFESSIONAL ENGINEER OR LAND SURVEYOR UNDER THE LAWS OF THE STATE OF MINNESOTA.
Jonathan J. Burkowski
DATE: 8-5-07 LIC. NO. 57666

| REVISIONS | DATE | DESCRIPTION |
|-----------|------|-------------|
| | | |
| | | |
| | | |

| | |
|-------------|-----------------|
| COMPUTER: | 023026.dwg |
| FIELD BOOK: | BOOK 122 PG. 16 |
| FILE NO.: | 023026 |

| | |
|-------------|-----|
| PROJ. MGR. | JMB |
| CHECKED BY: | DSL |
| DRAWN BY: | JMF |

| | |
|--------|----------------------|
| DATE: | 8-1-02 |
| SCALE: | HORZ. 200 VERT. NONE |

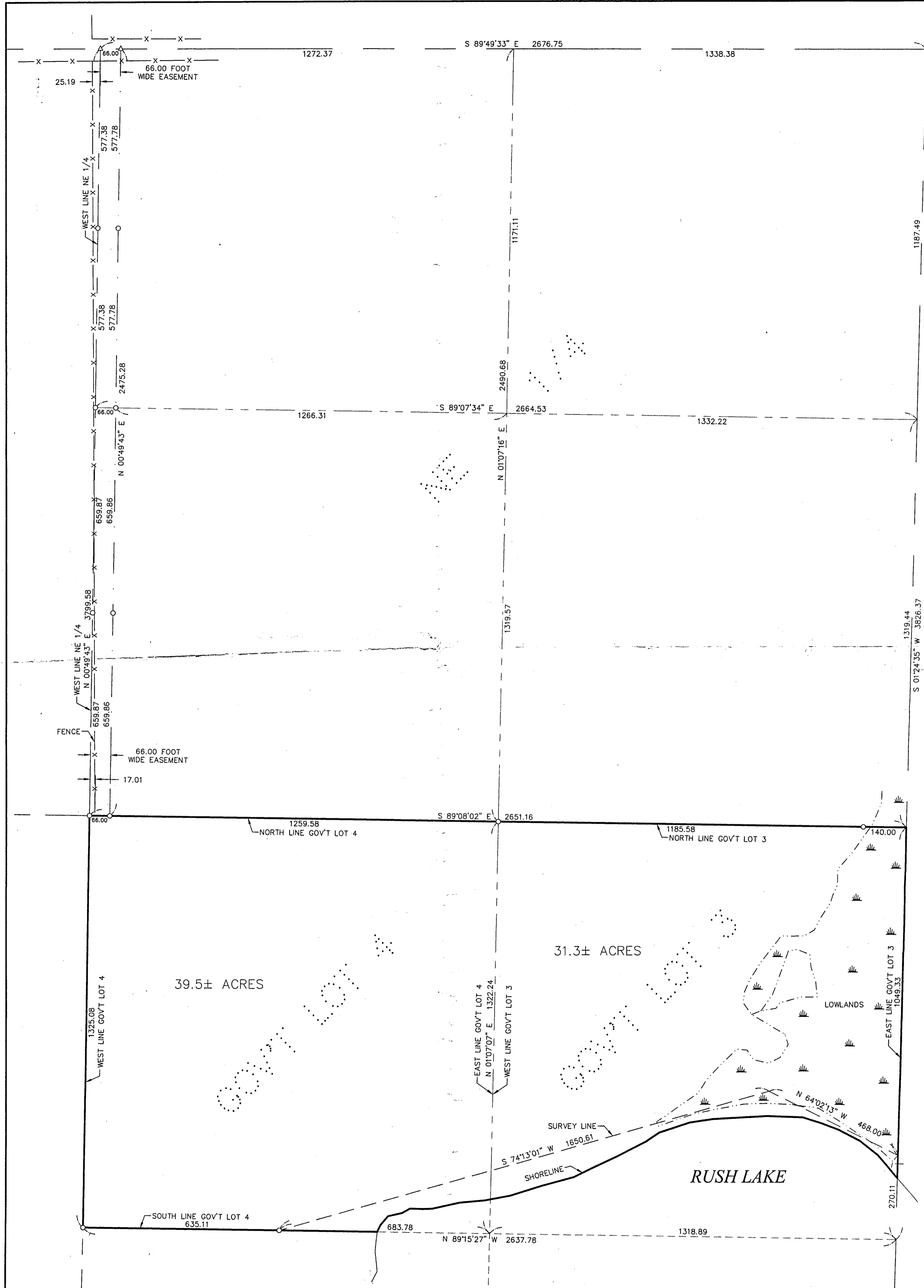

NOTE:
THIS SECTION SUBDIVISION WAS COMPLETED USING THE FOLLOWING ITEMS:
1. FOUND SECTION MONUMENTATION.
2. RE-ESTABLISHED CORNERS AS COMPUTED FROM ORIGINAL GOVERNMENT LAND OFFICE FIELD NOTES AND LOCATED TOPOGRAPHY.
3. STANDARD SECTION SUBDIVISION METHODS.

NOTE:
ALL LINES MARKED WITH FLAGGING ARE ONLY AN APPROXIMATION OF THE TRUE BOUNDARY LINES AND ARE NOT TO BE USED AS AN EXACT BOUNDARY LOCATION. FLAGGED LINES SHOULD NOT BE USED FOR THE ESTABLISHMENT OF IMPROVEMENTS. TO MARK TRUE BOUNDARY LINES, ADDITIONAL MONUMENTATION WOULD BE REQUIRED.

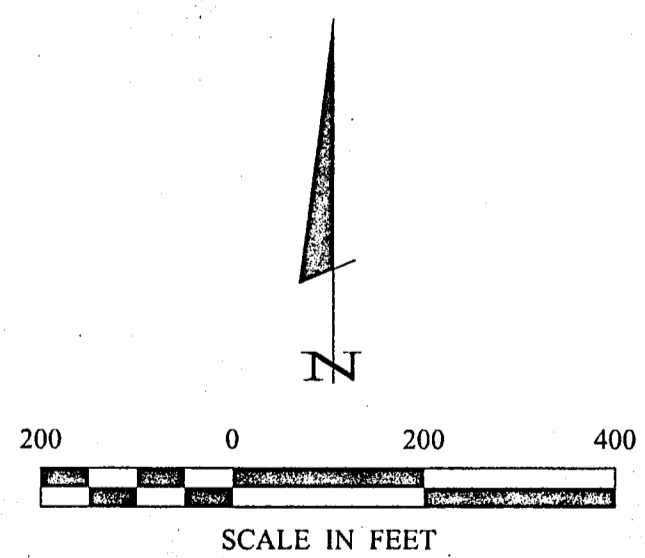

- DENOTES MONUMENT FOUND
- DENOTES IRON MONUMENT SET MARKED BY LICENSE NO. 24606
- ▲ DENOTES PK NAIL SET BY LICENSE NO. 24606

ORIENTATION OF THIS BEARING SYSTEM IS BASED ON THE NORTH LINE OF GOV'T LOTS 3 AND 4 TO HAVE AN ASSUMED BEARING OF S89°08'02"E

CERTIFICATE OF SURVEY
SHEET 1 OF 1

B13