

CERTIFICATE OF SURVEY

PART OF PARKSIDE ADDITION,
SECTION 22, TOWNSHIP 142 NORTH, RANGE 31 WEST,
CASS COUNTY, MINNESOTA



SCALE IN FEET

- DENOTES MONUMENT FOUND
- DENOTES IRON MONUMENT SET MARKED BY LICENSE NO. 21367

ORIENTATION OF THIS BEARING SYSTEM IS BASED ON THE EASTERLY RIGHT OF WAY LINE OF THE VONDA AVE. TO HAVE AN ASSUMED BEARING OF S 50° 02' 00" W,

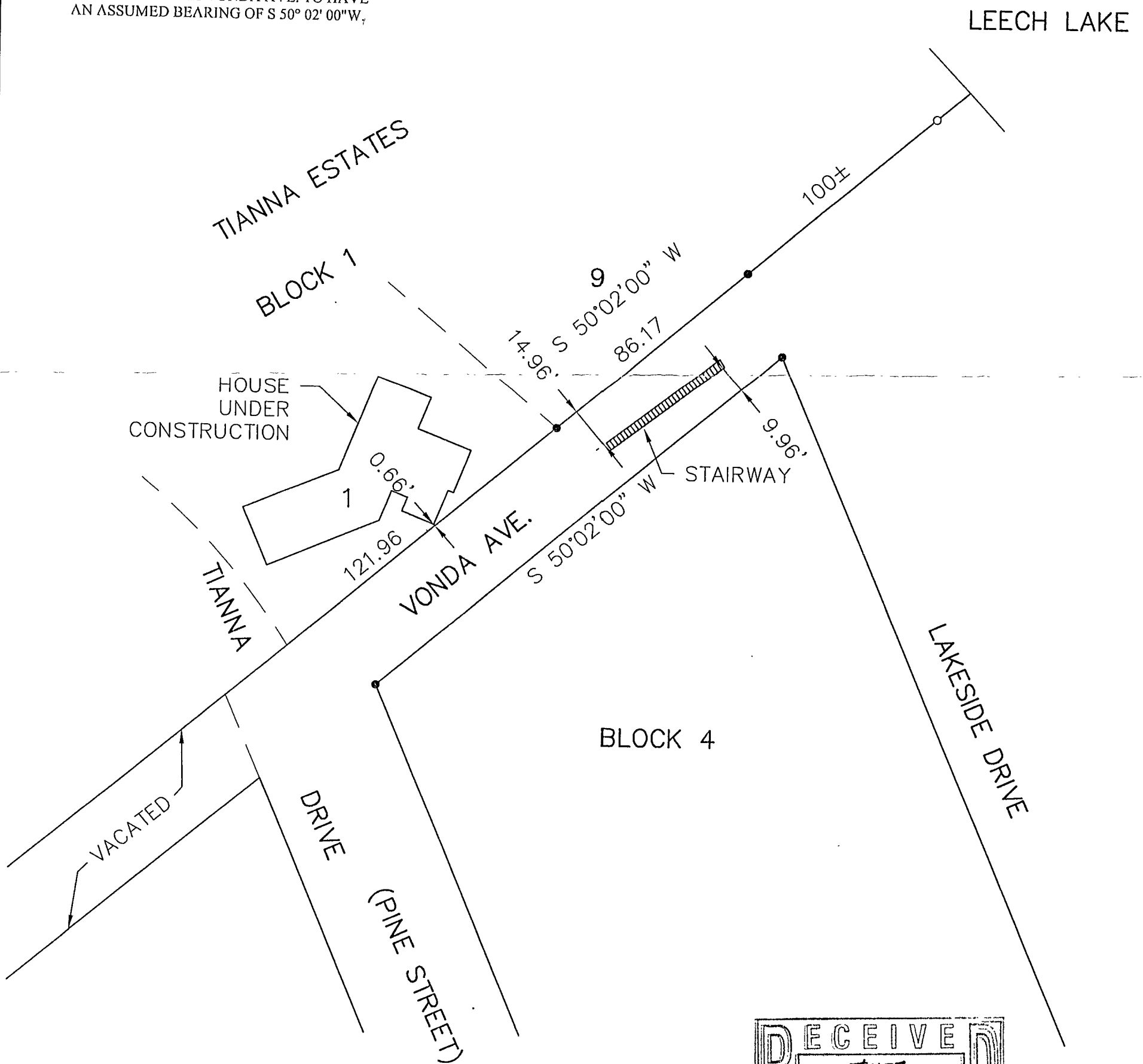

RECEIVED
 #1637
 AUG 12 2002
 22/142/31
COUNTY SURVEYOR

CERTIFICATE OF SURVEY CITY OF WALKER PO BOX 207 WALKER, MN. 56484	PROJ. MGR. TLF CHECKED BY: TLF DRAWN BY: DRG	COMPUTER: 022015 FIELD BOOK: BOOK 185 PG. 13 FILE NO: 022015	DATE: 8/8/02 SCALE: 1"=20' HORZ. 1"=20' VERT. NONE	REVISIONS DESCRIPTION BY DATE	I HEREBY CERTIFY THAT THIS SURVEY, PLAN, SPECIFICATION, OR REPORT WAS PREPARED BY ME OR UNDER MY DIRECT SUPERVISION AND THAT I AM A DULY LICENSED PROFESSIONAL ENGINEER OR LAND SURVEYOR UNDER THE LAWS OF THE STATE OF MINNESOTA. FERRY L. FREEMAN DATE 8/8/02 LIC. NO. 21367	Landecker & Associates, Inc. Engineering - Surveying - Planning Walker, MN 56484 Phone: 1 218-547-1296 Fax: 1 218-547-2272
---	---	---	---	--	--	--