

CERTIFICATE OF SURVEY

PART OF GOVERNMENT LOT 5,
SECTION 34, TOWNSHIP 142 NORTH, RANGE 30 WEST,
CASS COUNTY, MINNESOTA

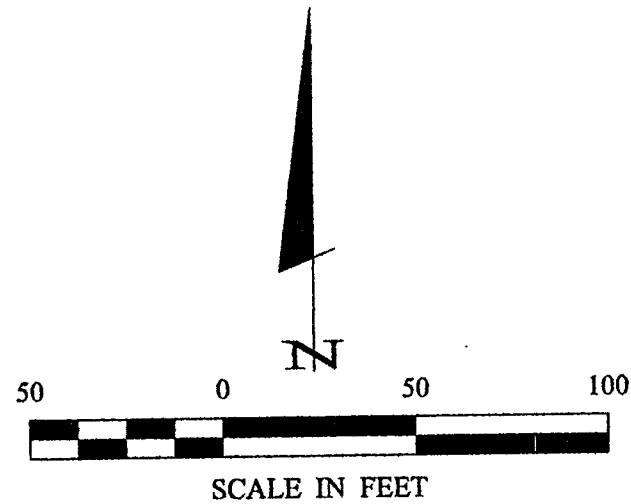

- DENOTES MONUMENT FOUND
- DENOTES IRON MONUMENT SET MARKED BY LICENSE NO. 21367

ORIENTATION OF THIS BEARING SYSTEM IS BASED ON THE WEST LINE OF GOVT LOT 5 TO HAVE AN ASSUMED BEARING OF S 0° 47' 00" W.

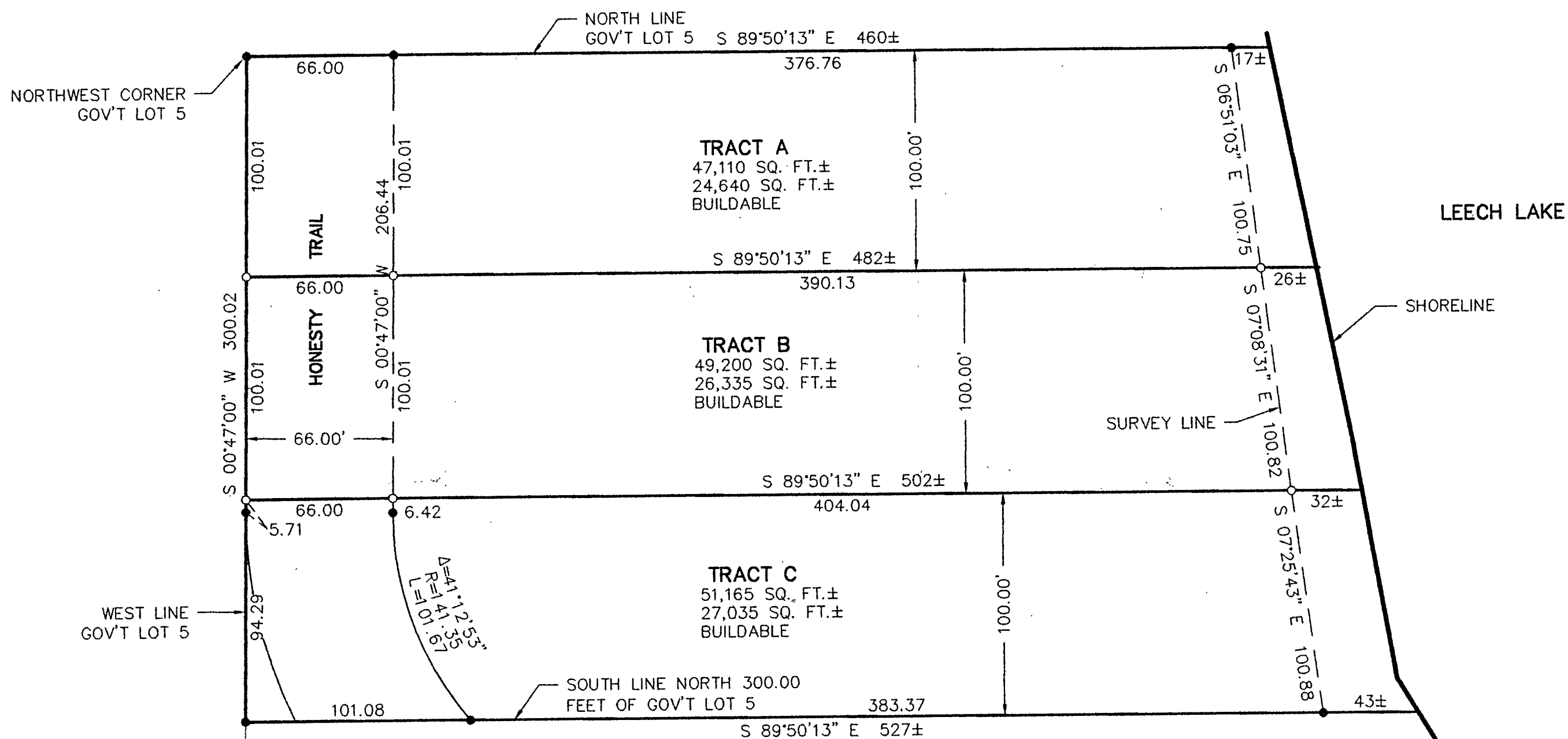

RECEIVED
DEC 6 2002
COUNTY SURVEYOR

Landecker & Associates, Inc. Engineering - Surveying - Planning Walker, MN 56484 Phone: 1218-547-1296 Fax: 1218-547-2272	
I HEREBY CERTIFY THAT THIS SURVEY, PLAN, SPECIFICATION, OR REPORT WAS PREPARED BY ME OR UNDER MY DIRECT SUPERVISION AND I AM A LICENSED SURVEYOR UNDER THE LAWS OF THE STATE OF MINNESOTA. TERRY L. FREEMAN DATE 7/31/02 LIC. NO. 21367	REVISIONS DESCRIPTION DATE
COMPUTER: 022104 FIELD BOOK: 185 PG. 12 BOOK 185 PG. 12 FILE NO.: 022104	DATE: 7/31/02 SCALE: 1"=50' HORZ. 1"=50' VERT. NONE
PROJ. MGR. DRG. CHECKED BY: TLF DRAWN BY: DRG.	CERTIFICATE OF SURVEY BRUCE EVELAND 260 44TH AVE. SW BACKLUS, MN. 56435
SHEET 1 of 1	

A124