

CERTIFICATE OF SURVEY

LOT 5, BLOCK 4 - CASTLE ADDITION TO BIGWATER
CASS COUNTY, MN

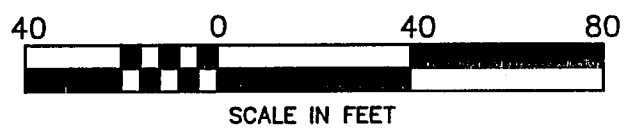
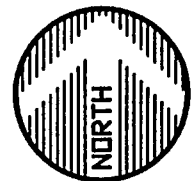
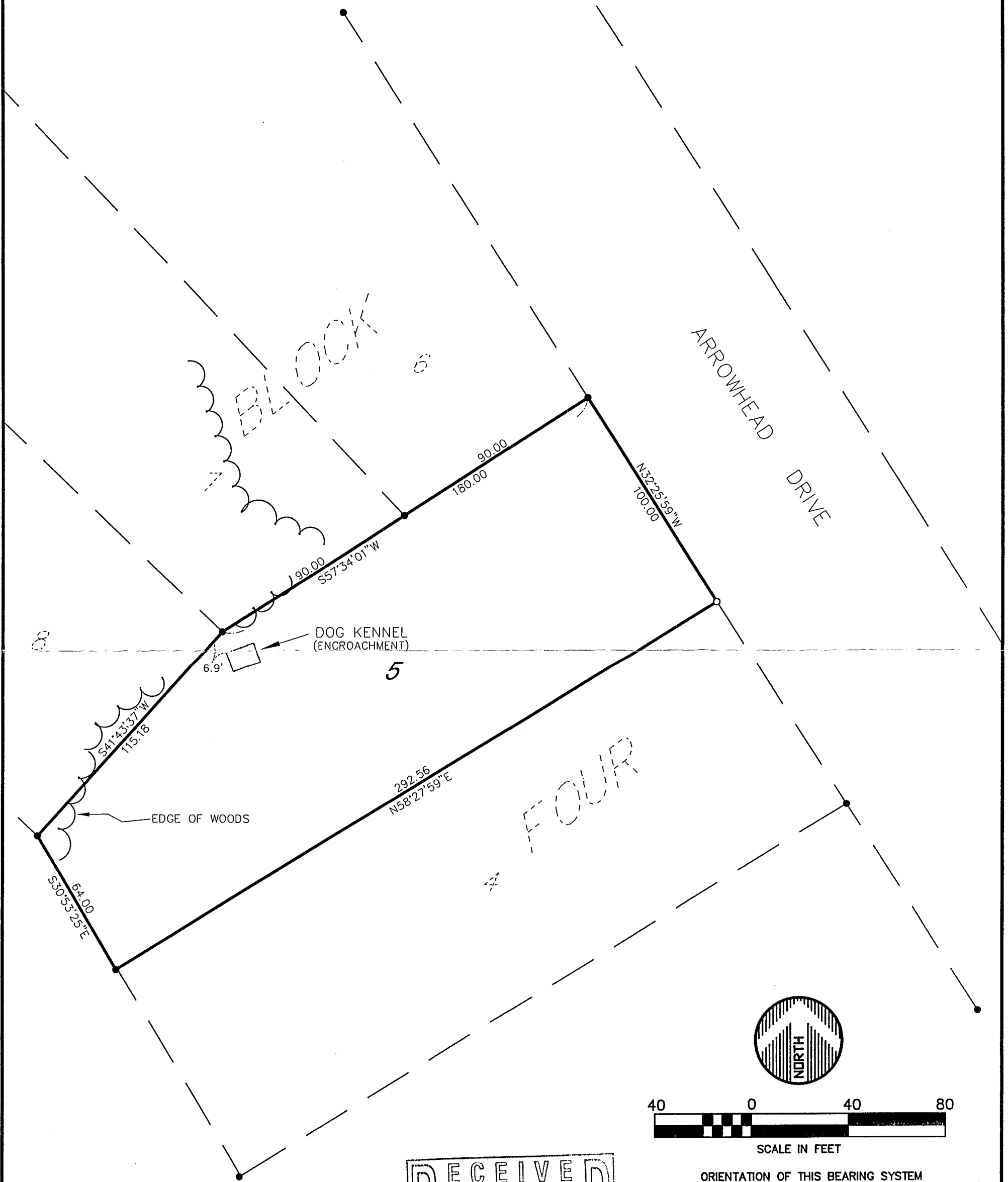

ORIENTATION OF THIS BEARING SYSTEM IS BASED ON AN ASSUMED DATUM

- = DENOTES FOUND IRON MONUMENT
- = DENOTES 1/2 INCH IRON PIPE MONUMENT SET AND MARKED RLS # 13336

RECEIVED

#1631
AUG - 5 2002
19/133/30

COUNTY SURVEYOR

© 2002 WIDSETH SMITH NOLTING

DATE:	7/22/02	DATE:		AMENDMENTS:		BY:	PREPARED FOR: JOHN SULLIVAN
SCALE:	AS SHOWN						HEREBY CERTIFY THAT THIS SURVEY, PLAN, OR REPORT WAS PREPARED BY ME OR UNDER MY DIRECT SUPERVISION AND THAT I AM A DULY LICENSED LAND SURVEYOR UNDER THE LAWS OF THE STATE OF MINNESOTA
DRAWN BY:	JJG						<i>Jeffrey W. Miller</i>
CHECKED BY:	JWM						JEFFREY W. MILLER DATE: 7/22/02 LIC. NO. 13336
FILE NUMBER:	6536S						

WIDSETH
SMITH
NOLTING

ENGINEERS ALEXANDRIA
ARCHITECTS BEND JR
LAND SURVEYORS BRAHEND
ENVIRONMENTAL SERVICES CROOKSTON
WWW.WSMN.COM GRAND FORKS