

CERTIFICATE OF SURVEY

SOUTHEAST QUARTER OF THE SOUTHEAST QUARTER,
SECTION 2, TOWNSHIP 141 NORTH, RANGE 30 WEST,
CASS COUNTY, MINNESOTA



SCALE IN FEET

- DENOTES MONUMENT FOUND
- DENOTES IRON MONUMENT SET MARKED BY LICENSE NO. 21367
- ⊗ DENOTES MAG NAIL SET
- ≡ DENOTES WETLAND

ORIENTATION OF THIS BEARING SYSTEM
IS BASED ON THE SOUTH LINE OF THE SE
1/4-SE 1/4 TO HAVE AN ASSUMED
BEARING OF S 87° 55' 11" W.

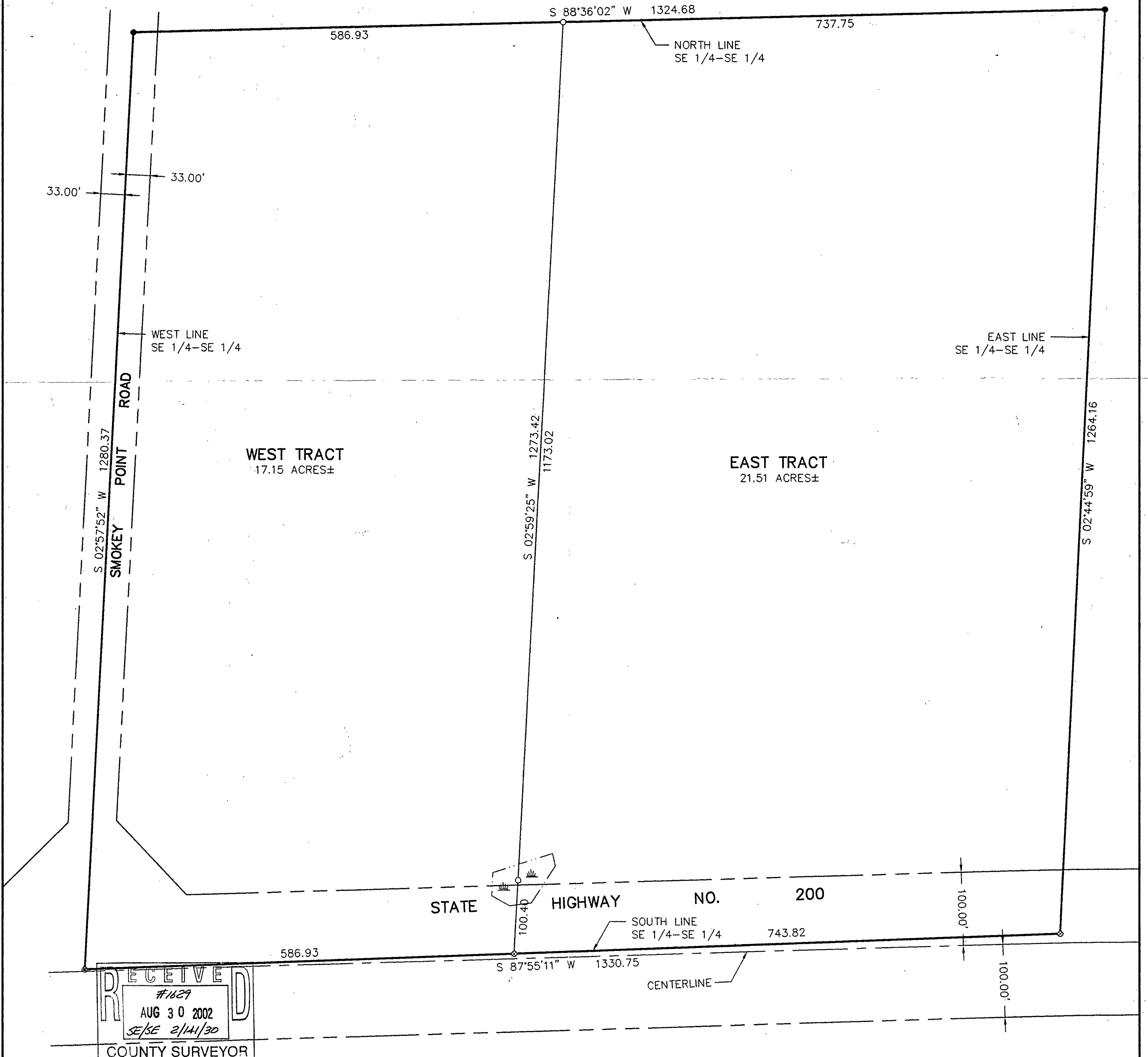

RECEIVED
#1629
AUG 30 2002
SE/SE 2/14/30
COUNTY SURVEYOR

1 of 1	CERTIFICATE OF SURVEY			PROJ. MGR. DRG	COMPUTER: 022088	DATE: 7/30/02	REVISIONS		I HEREBY CERTIFY THAT THIS SURVEY, PLAN, SPECIFICATION, OR REPORT WAS PREPARED BY ME OR UNDER MY DIRECT SUPERVISION AND THAT I AM A DULY LICENSED PROFESSIONAL ENGINEER OR LAND SURVEYOR UNDER THE LAWS OF THE STATE OF MINNESOTA. FERRY L. FREEMAN DATE: 7/30/02 LIC. NO. 21367	Landecker & Associates, Inc. Engineering • Surveying • Planning Walker, MN 56484 Phone: 1-218-547-1296 Fax: 1-218-547-2272
	BRYAN MILLER 10228 CROW WING HEIGHTS DR. BRainerd, MN. 56401			CHECKED BY: TLF	FIELD BOOK: BOOK 184 PG. 44	SCALE: HORZ. 1"=100'	DATE	DESCRIPTION		
	DRAWN BY: DRG			FILE NO: 022088		VERT. NONE				