

CERTIFICATE OF SURVEY

PART OF GOVERNMENT LOT 2,
SECTION 29, TOWNSHIP 140 NORTH, RANGE 29 WEST,
CASS COUNTY, MINNESOTA

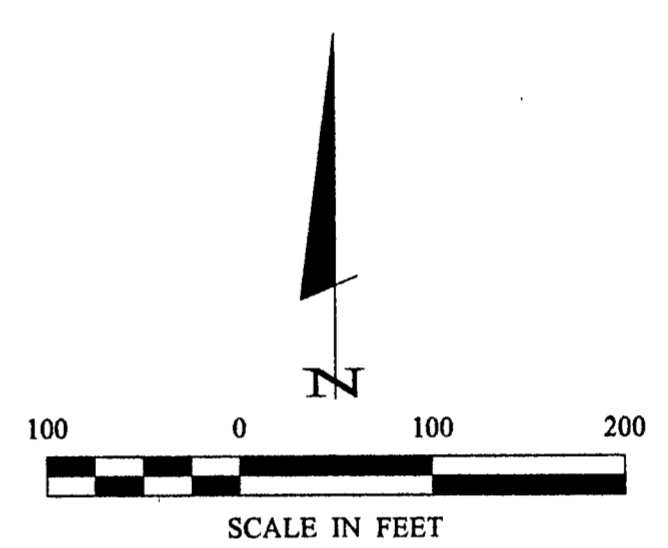
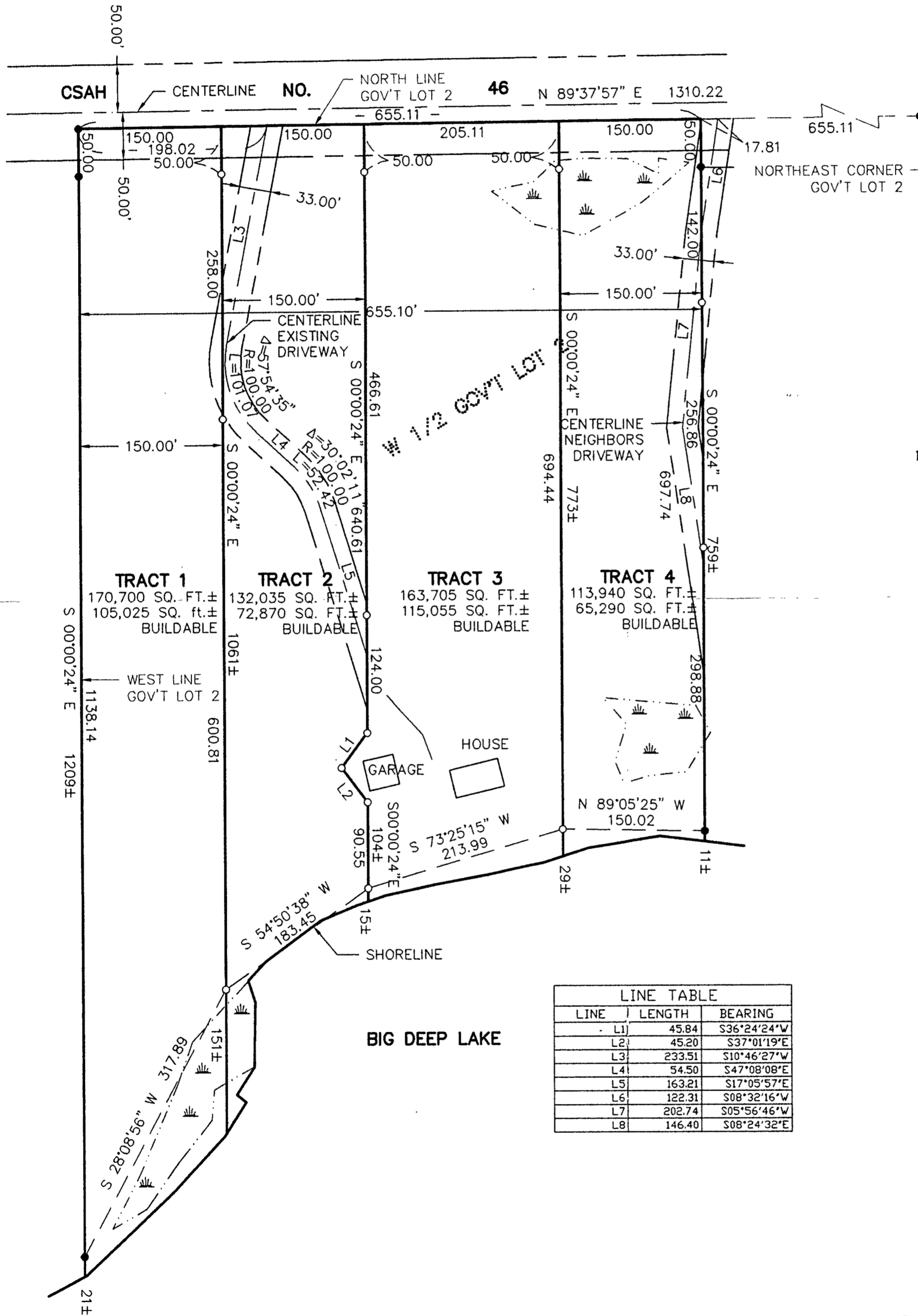

- DENOTES MONUMENT FOUND
- DENOTES IRON MONUMENT SET MARKED BY LICENSE NO. 21367
- ▲ DENOTES WETLAND

ORIENTATION OF THIS BEARING SYSTEM IS BASED ON THE NORTH LINE OF GOV'T LOT 2 TO HAVE AN ASSUMED BEARING OF S 89° 37' 57\" W.

LINE TABLE		
LINE	LENGTH	BEARING
L1	45.84	S36°24'24\" W
L2	45.20	S37°01'19\" E
L3	233.51	S10°46'27\" W
L4	54.50	S47°08'08\" E
L5	163.21	S17°05'57\" E
L6	122.31	S08°32'16\" W
L7	202.74	S05°56'46\" W
L8	146.40	S08°24'32\" E

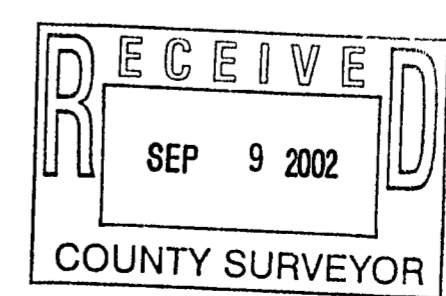

CERTIFICATE OF SURVEY SHEET 1 OF 1 DONALD W. ANDERSON 4527 HERITAGE HILLS CIRCLE BLOOMINGTON, MN. 55437	PROJ. MGR. TLF	COMPUTER: 022085	DATE: 7/30/02	REVISIONS DATE DESCRIPTION BY 7/30/02 REMOVE SETBACK TLF	I HEREBY CERTIFY THAT THIS SURVEY, PLAN, SPECIFICATION, OR REPORT WAS PREPARED BY ME OR UNDER MY DIRECT SUPERVISION AND THAT I AM A DULY LICENSED PROFESSIONAL ENGINEER OR LAND SURVEYOR UNDER THE LAWS OF THE STATE OF MINNESOTA. TERRY L. FREEMAN DATE 7/30/02 LIC. NO. 21367	Landecker & Associates, Inc. Engineering - Surveying - Planning Walker, MN 56484 Phone: 1-218-547-1296 Fax: 1-218-547-2272
	CHECKED BY: TLF	FIELD BOOK: BOOK 177 PG. 43	SCALE: HORZ. 1"=100' VERT. NONE	DRAWN BY: DRG	FILE NO: 022085	TERRY L. FREEMAN LIC. NO. 21367

A 66