

CERTIFICATE OF SURVEY

PART OF SOUTHWEST QUARTER OF NORTHWEST QUARTER AND
 GOVERNMENT LOT 5,
 SECTION 5, TOWNSHIP 142 NORTH, RANGE 31 WEST,
 CASS COUNTY, MINNESOTA

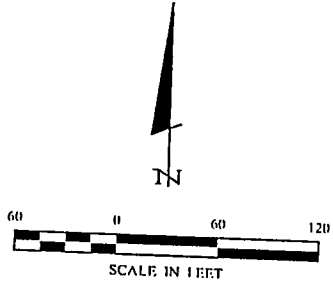

- DENOTES MONUMENT FOUND
- DENOTES IRON MONUMENT SET MARKED BY LICENSE NO. 21367
- ▨ DENOTES WETLAND

ORIENTATION OF THIS BEARING SYSTEM IS BASED ON THE EAST LINE OF THE SW 1/4-NW 1/4 TO HAVE AN ASSUMED BEARING OF S 1° 21' 18" W.

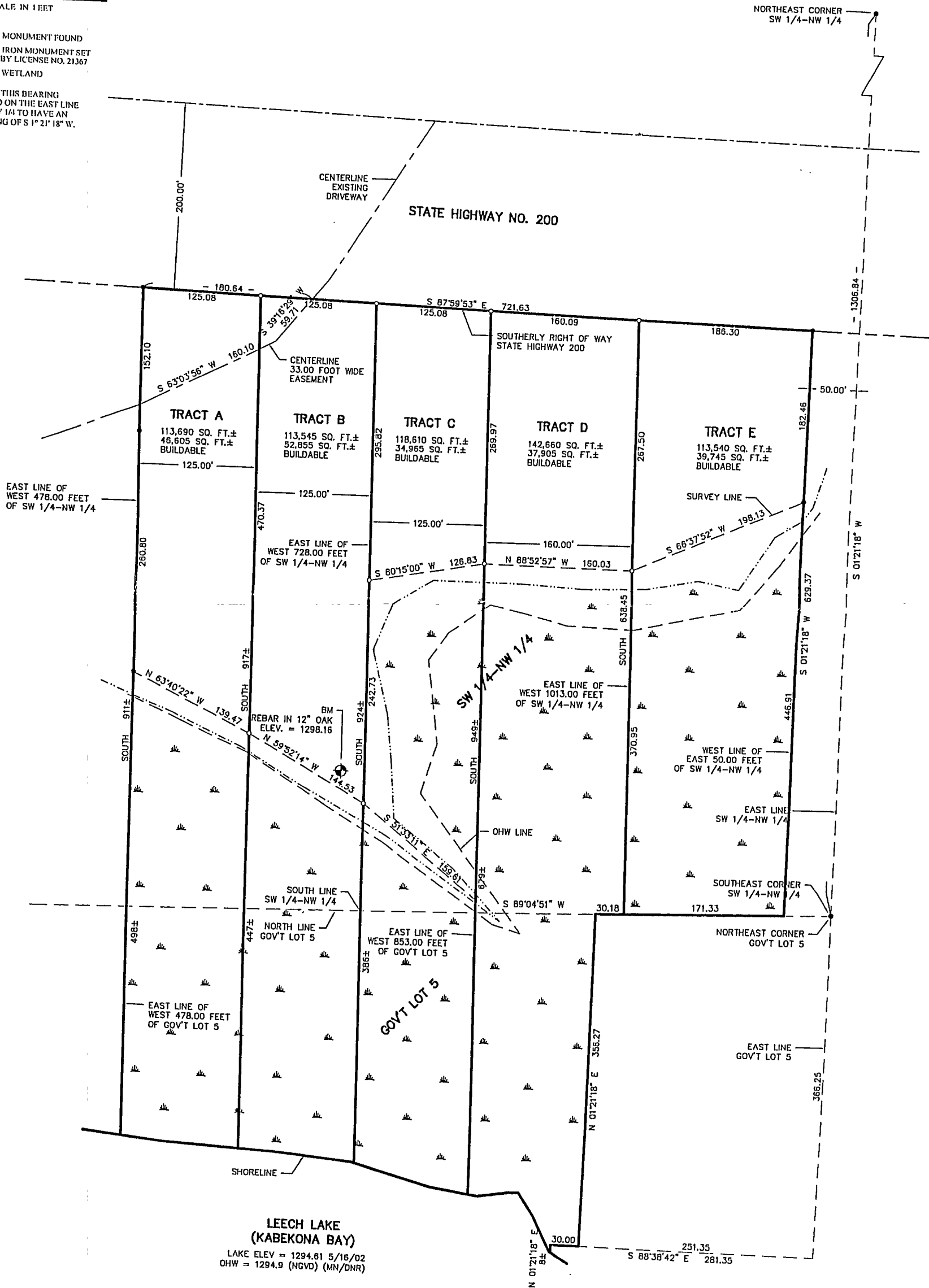

CERTIFICATE OF SURVEY BART BRADFORD PO BOX 130 HUTCHINSON, MN, 55350	PROJ. MGR. DRG	COMPUTER: 022086	DATE: 7/29/02	REVISIONS DESCRIPTION	I HEREBY CERTIFY THAT THIS SURVEY, PLAN, SPECIFICATION, OR REPORT WAS PREPARED BY ME OR UNDER MY DIRECT SUPERVISION AND THAT I AM A duly LICENSED PROFESSIONAL ENGINEER OR LAND SURVEYOR UNDER THE LAWS OF THE STATE OF MINNESOTA. TERRY C. FREEMAN DATE: 7/29/02 LIC. NO. 21367
	CHECKED BY: TLF	FIELD BOOK: PG.	SCALE: HORZ. 1"=60' VERT. NONE	BY	
DRAWN BY: DRG	FILE NO: 022086			Landerker & Associates, Inc. Engineering - Surveying - Planning Walker, MN 56004 Phone: 1 218 541-1296 Fax: 1 218 517-1237	

A 41