

CERTIFICATE OF SURVEY

PART OF GOVERNMENT LOT 1 AND THE
SOUTHEAST QUARTER OF THE NORTHWEST QUARTER,
SECTION 24, TOWNSHIP 140 NORTH, RANGE 31 WEST,
CASS COUNTY, MINNESOTA

RECEIVED
DEC 20 2002
COUNTY SURVEYOR

Landecker & Associates, Inc.
Engineering - Surveying - Planning
Walker, MN 56484
Phone: 1218-547-1296
Fax: 1218-547-2272

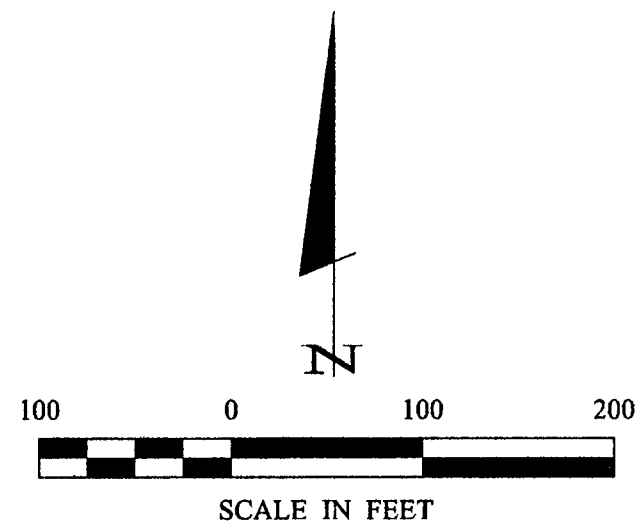
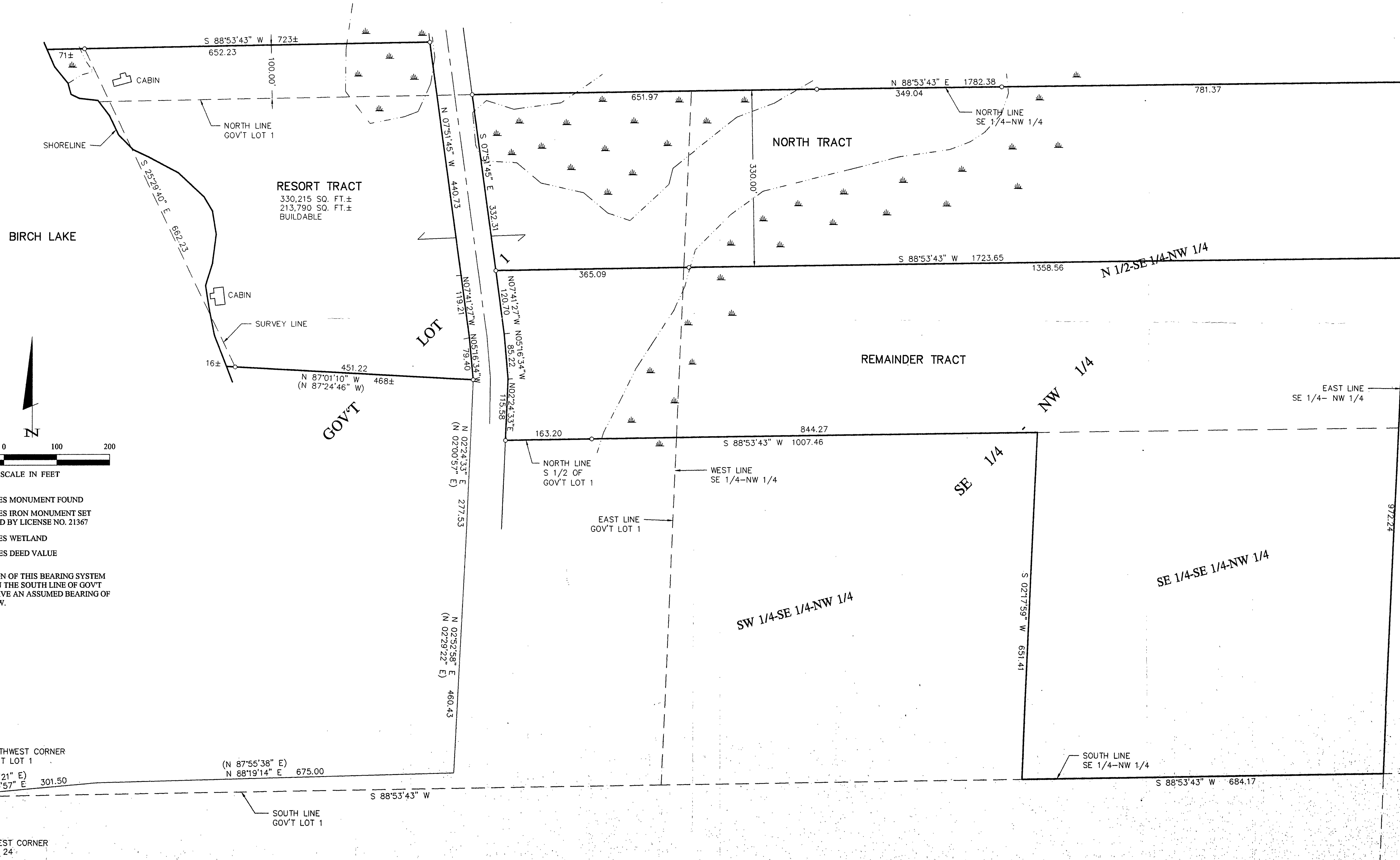

- DENOTES MONUMENT FOUND
- DENOTES IRON MONUMENT SET MARKED BY LICENSE NO. 21367
- ▬ DENOTES WETLAND
- () DENOTES DEED VALUE

ORIENTATION OF THIS BEARING SYSTEM IS BASED ON THE SOUTH LINE OF GOV'T LOT 1 TO HAVE AN ASSUMED BEARING OF S 88° 53' 43" W.

I HEREBY CERTIFY THAT THIS SURVEY, PLAN, SPECIFICATION, OR REPORT WAS PREPARED BY ME OR UNDER MY DIRECT SUPERVISION AND I AM A LICENSED LAND SURVEYOR UNDER THE LAWS OF THE STATE OF MINNESOTA.

Terry L. Freeman
TERRY L. FREEMAN
DATE: 7/29/02 UC. NO. 1367

REVISIONS	DATE	DESCRIPTION

DATE: 7/29/02
SCALE: 1"=100'
HORIZ. VERT. NONE

COMPUTER: 022124
FIELD BOOK: PG. 14
BOOK NO. 183
FILE NO. 022124

PROJ. MGR. TLF
CHECKED BY: TLF
DRAWN BY: DRG

CERTIFICATE OF SURVEY
JOHN PANK
3489 FORD DR. NW
HACKENSACK, MN. 56452-2515

SHEET 1 OF 1

A 152