

# CERTIFICATE OF SURVEY

PART OF THE NORTHWEST QUARTER OF THE SOUTHEAST QUARTER,  
SECTION 35, TOWNSHIP 142 NORTH, RANGE 30 WEST,  
CASS COUNTY, MINNESOTA

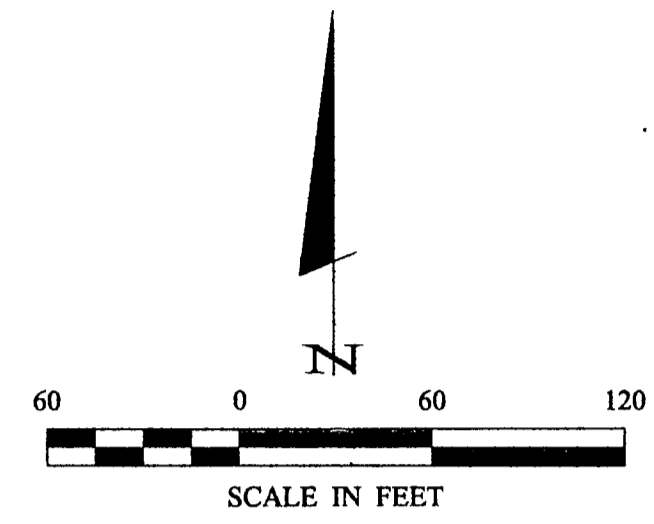
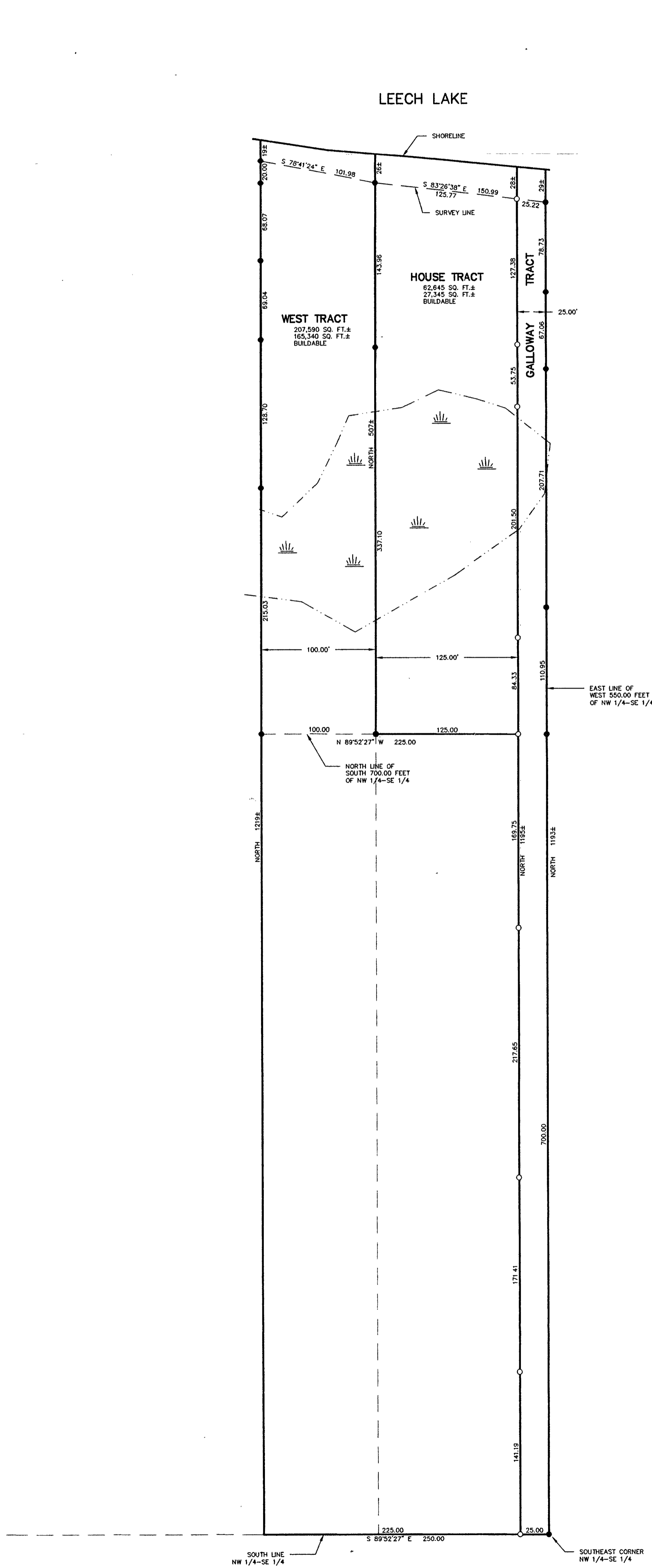

- DENOTES MONUMENT FOUND
- DENOTES IRON MONUMENT SET MARKED BY LICENSE NO. 21367

ORIENTATION OF THIS BEARING SYSTEM IS BASED ON THE WEST LINE OF THE NW 1/4-SE 1/4 TO HAVE AN ASSUMED BEARING OF NORTH.

SHEETS 1 OF 1	<b>CERTIFICATE OF SURVEY</b>	PROJ. MGR. TLF	COMPUTER: 022144	DATE: 7/25/02	REVISIONS	I HEREBY CERTIFY THAT THIS SURVEY, PLAN, SPECIFICATION, OR REPORT WAS PREPARED BY ME OR UNDER MY DIRECT SUPERVISION AND THAT I AM A DAILY LICENSED PROFESSIONAL ENGINEER OR LAND SURVEYOR UNDER THE LAWS OF THE STATE OF MINNESOTA.   TERRY L. FREEMAN DATE 7/25/02 LIC. NO. 21367	
	JOHN CAMPBELL 2972 74TH ST. NW WALKER, MN. 56484	CHECKED BY: TLF	FIELD BOOK: BOOK 217 PG. 38	SCALE: HORZ. 1"=60'	DATE		DESCRIPTION
		DRAWN BY: DRG	FILE NO: 022144	VERT. NONE			

**Landecker & Associates, Inc.**  
Engineering - Surveying - Planning  
Walker, MN 56484  
Phone: 1218-547-1296 Fax: 1218-547-2272