

CERTIFICATE OF SURVEY

PART OF THE NORTH HALF OF NORTHEAST QUARTER,
SECTION 32, TOWNSHIP 143 NORTH, RANGE 31 WEST,
CASS COUNTY, MINNESOTA

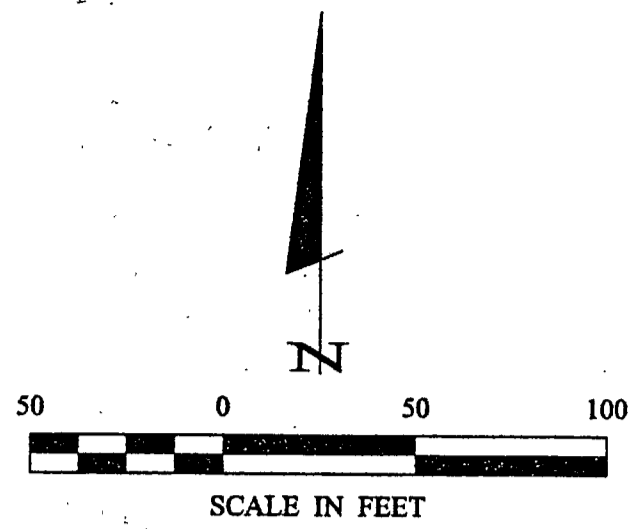

- DENOTES MONUMENT FOUND
- DENOTES IRON MONUMENT SET MARKED BY LICENSE NO. 21367

ORIENTATION OF THIS BEARING SYSTEM IS BASED ON THE NORTH LINE OF THE NORTHEAST QUARTER TO HAVE AN ASSUMED BEARING OF N 89° 49' 12" W.

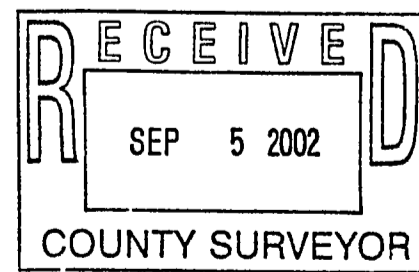
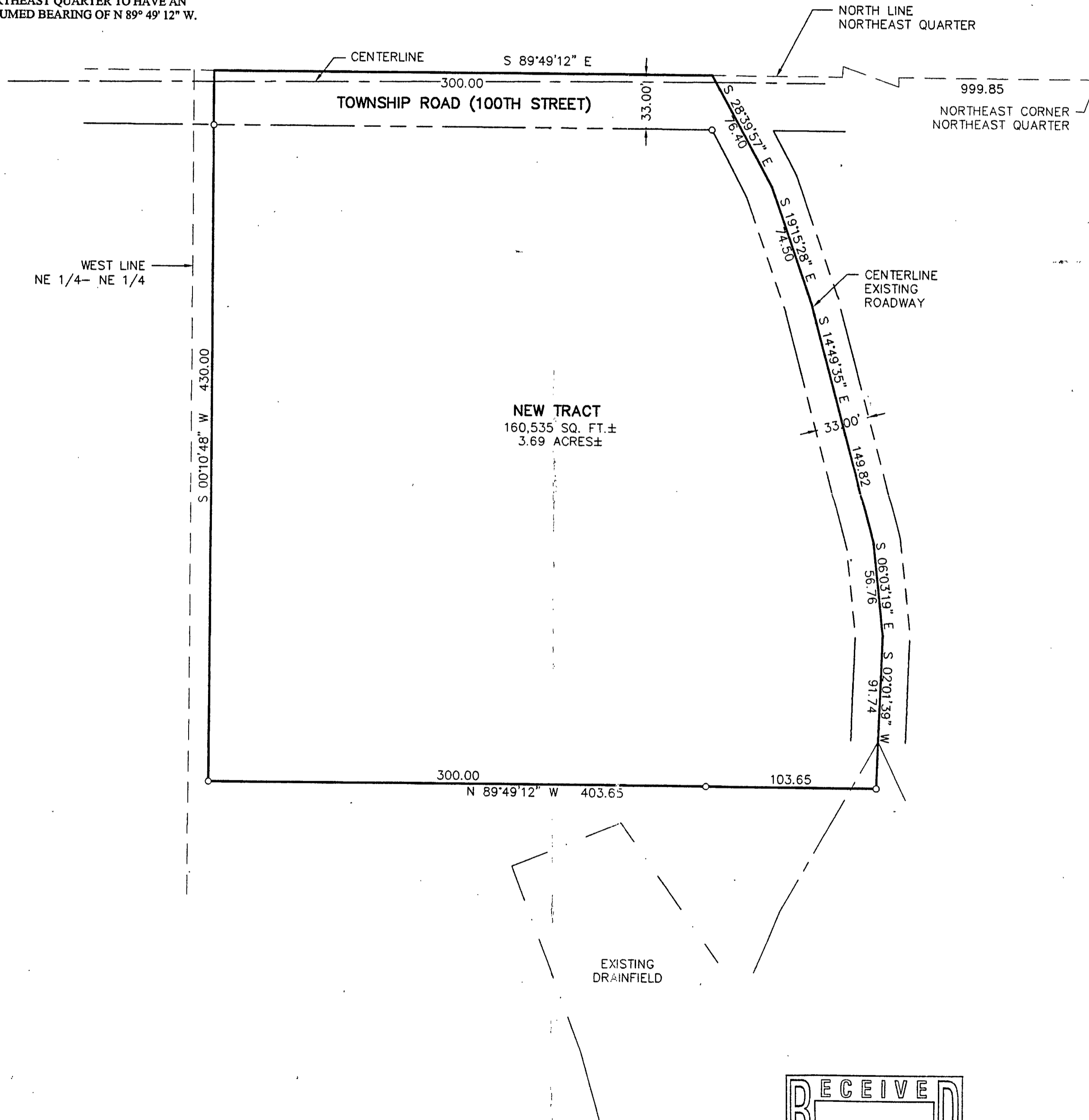

SHEET 1 of 1	CERTIFICATE OF SURVEY		PROJ. MGR. TLF	COMPUTER: 022073	DATE: 7/24/02	REVISIONS		<small>HEREBY CERTIFY THAT THIS SURVEY, PLAN, SPECIFICATION OR REPORT WAS PREPARED BY ME OR UNDER MY DIRECT SUPERVISION AND THAT I AM A DULY LICENSED PROFESSIONAL ENGINEER OR LAND SURVEYOR UNDER THE LAWS OF THE STATE OF MINNESOTA.</small> JERRY L. FREEMAN DATE 7/24/02 LIC. NO. 21367
	RICK WATSON PO BOX 1605 WALKER, MN. 56484		CHECKED BY: TLF	FIELD BOOK: BOOK 182 PG. 10	SCALE: HORZ. 1"=50'	DATE	DESCRIPTION	
			DRAWN BY: DRG	FILE NO.:	HORZ. 1"=50'			
				022073	VERT. NONE			

Landecker & Associates, Inc.
Engineering - Surveying - Planning
Walker, MN 56484
Phone: 1-218-547-1296 Fax: 1-218-547-2272

AG3