

CERTIFICATE OF SURVEY

LOTS 2 & 3, BAYWOOD,
SECTION 1, TOWNSHIP 141 NORTH, RANGE 31 WEST,
CASS COUNTY, MINNESOTA

LEECH LAKE

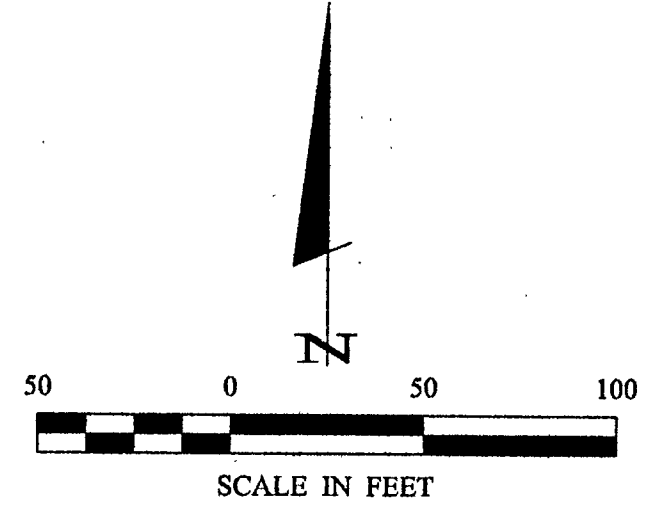
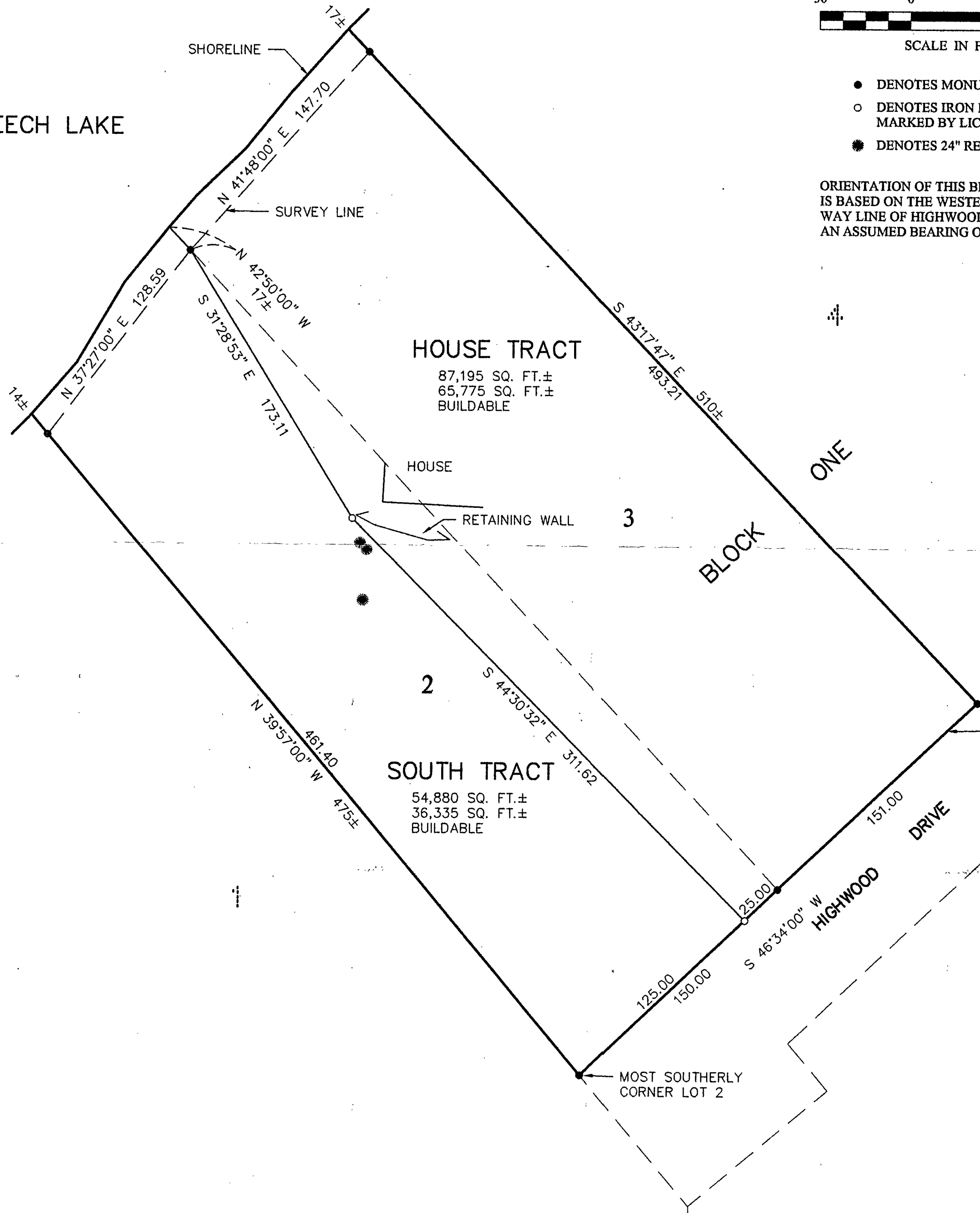

- DENOTES MONUMENT FOUND
- DENOTES IRON MONUMENT SET MARKED BY LICENSE NO. 21367
- DENOTES 24" RED PINE

ORIENTATION OF THIS BEARING SYSTEM IS BASED ON THE WESTERLY RIGHT OF WAY LINE OF HIGHWOOD DRIVE TO HAVE AN ASSUMED BEARING OF S 46° 34' 00" W.

HOUSE TRACT

87,195 SQ. FT.±
65,775 SQ. FT.±
BUILDABLE

SOUTH TRACT

54,880 SQ. FT.±
36,335 SQ. FT.±
BUILDABLE

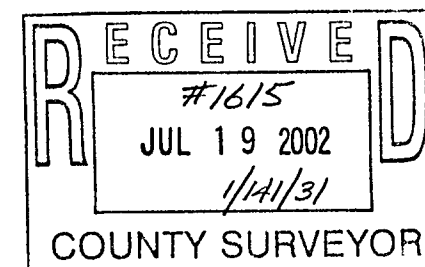

1 of 1	CERTIFICATE OF SURVEY	PROJ. MGR. DRG	COMPUTER: 012052	DATE: 7/11/02	REVISIONS	I HEREBY CERTIFY THAT THIS SURVEY, PLAN, SPECIFICATION, OR REPORT WAS PREPARED BY ME OR UNDER MY DIRECT SUPERVISION AND THAT I AM A DULY LICENSED PROFESSIONAL ENGINEER OR LAND SURVEYOR UNDER THE LAWS OF THE STATE OF MINNESOTA.	Landecker & Associates, Inc. Engineering • Surveying • Planning Walker, MN 56484 Phone: 1-218-547-1296 Fax: 1-218-547-2272
	JOHN & JUDY ANNEXSTAD 7139 BAYWOOD DR. NW WALKER, MN. 56484	CHECKED BY: TLF	FIELD BOOK: BOOK PG.	SCALE: HORZ. 1"=50'	DATE		
	DRAWN BY: DRG	FILE NO: 012052	VERT. NONE	DATE: 7/11/02	TERRY L. FREEMAN LIC. NO. 21367		