

CERTIFICATE OF SURVEY

PART OF GOVERNMENT LOT 1,
SECTION 7, TOWNSHIP 141 NORTH, RANGE 30 WEST,
CASS COUNTY, MINNESOTA

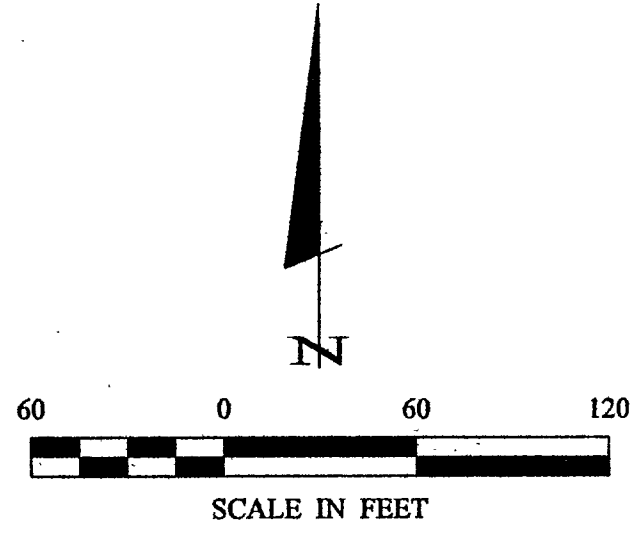

- DENOTES MONUMENT FOUND
- DENOTES IRON MONUMENT SET MARKED BY LICENSE NO. 17008
- ⊙ DENOTES REBAR SET
- ≡ DENOTES WEILAND

ORIENTATION OF THIS BEARING SYSTEM IS BASED ON THE NORTH LINE OF GOVT LOT 1 TO HAVE AN ASSUMED BEARING OF N 89° 57' 00" E.

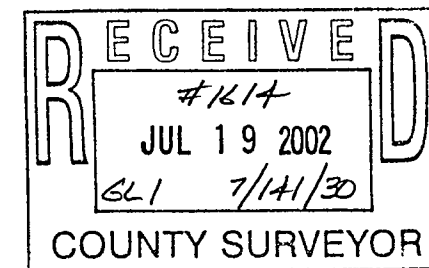
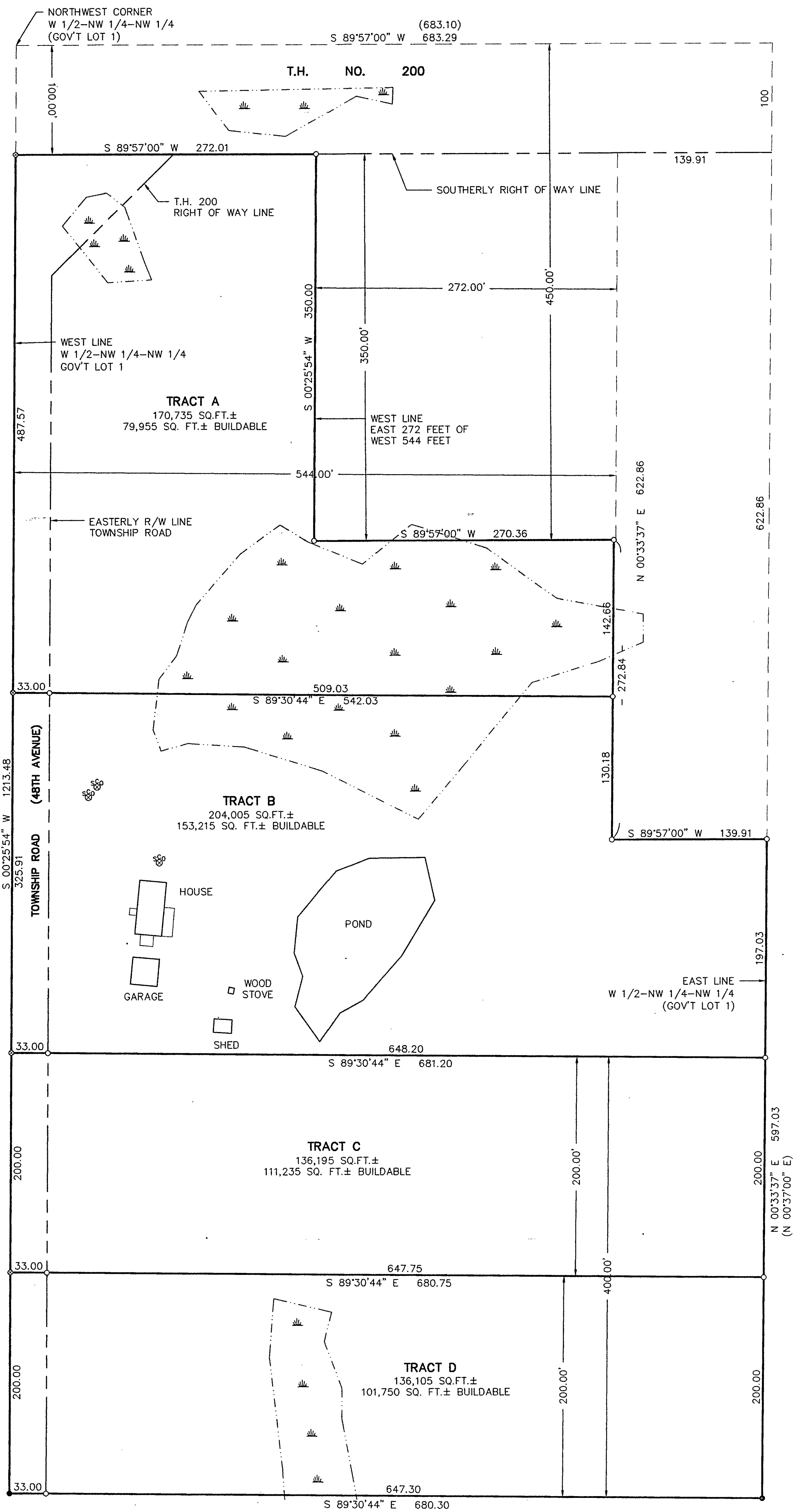

130.1	CERTIFICATE OF SURVEY		PROJ. MGR.	COMPUTER:	DATE:	REVISIONS		I HEREBY CERTIFY THAT THIS SURVEY, PLAN, SPECIFICATION, OR REPORT WAS PREPARED BY ME OR UNDER MY DIRECT SUPERVISION AND THAT I AM A DULY LICENSED PROFESSIONAL ENGINEER OR LAND SURVEYOR UNDER THE LAWS OF THE STATE OF MINNESOTA.	Landecker & Associates, Inc. Engineering • Surveying • Planning Walker, MN 56484 Phone: 1-218-547-1296 Fax: 1-218-547-2272
	STANLEY N. KAUFMAN 4421 PINE POINT DR. NW WALKER, MN. 56484		DRG	022093	7/11/02	DATE	DESCRIPTION		
	CHECKED BY:		FIELD BOOK:	SCALE:				 TERRY L. FREEMAN DATE 7/11/02 LIC. NO. 21367	
	DRAWN BY:		BOOK PG.	HORZ. 1"=60'					
	DRG		FILE NO:	VERT. NONE					