

CERTIFICATE OF SURVEY

LOTS 29, 30 AND 31, NORTHWEST SHORES TEN MILE LAKE AND
PART OF GOVERNMENT LOT 5,
SECTION 4, TOWNSHIP 140 NORTH, RANGE 31 WEST,
CASS COUNTY, MINNESOTA

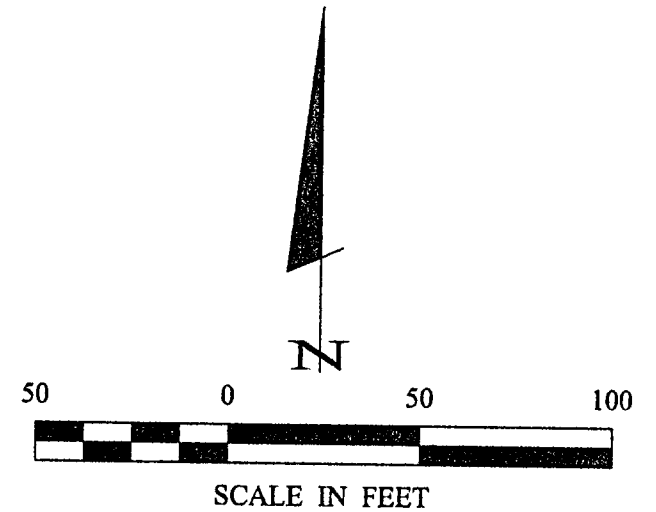
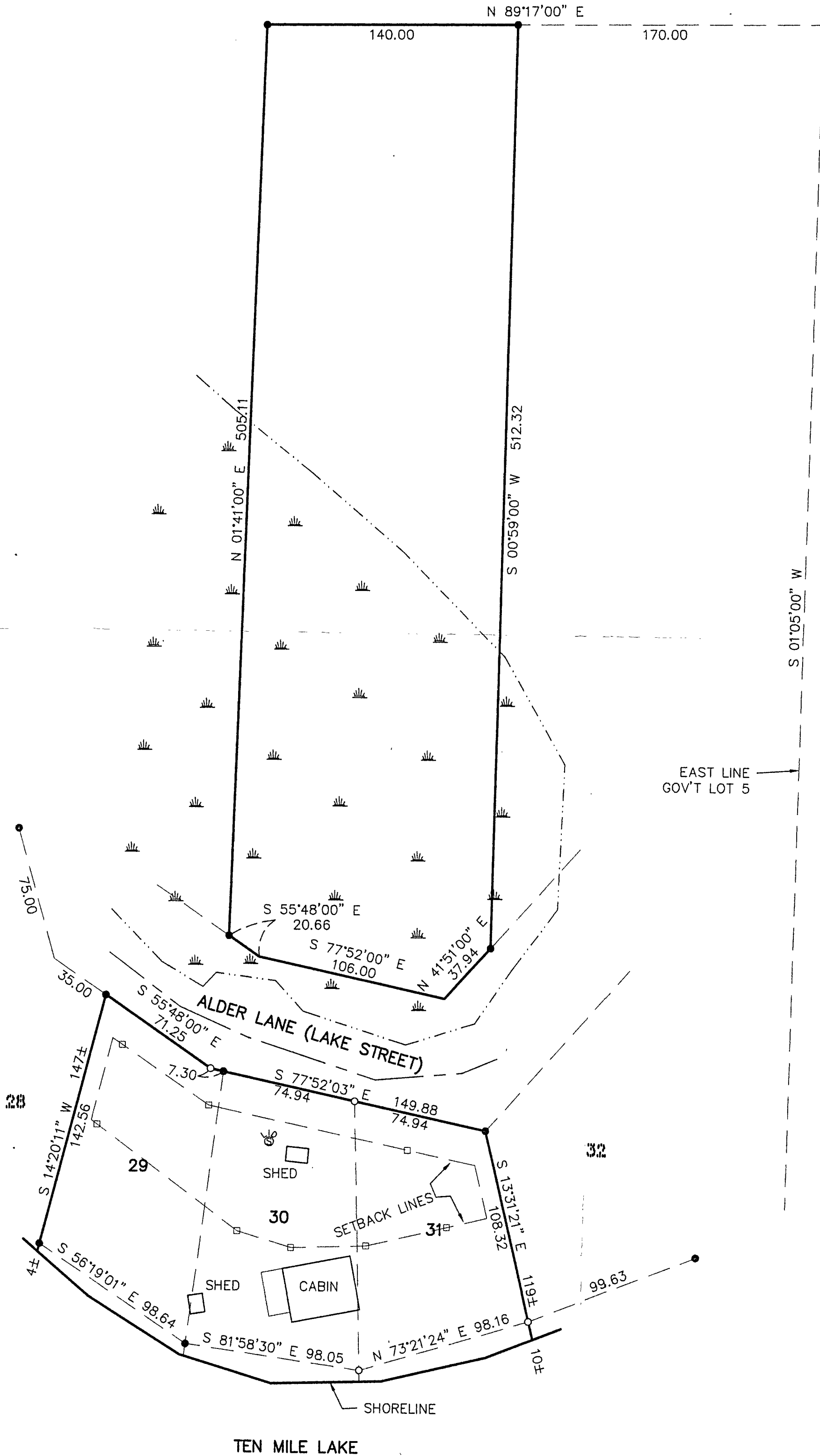

- DENOTES MONUMENT FOUND
- DENOTES IRON MONUMENT SET MARKED BY LICENSE NO. 21367
- ≡ DENOTES WETLAND
- ⊕ DENOTES LIFT STATION
- DENOTES LATH SET

ORIENTATION OF THIS BEARING SYSTEM IS BASED ON THE EAST LINE OF GOV'T LOT 5 TO HAVE AN ASSUMED BEARING OF S 1° 05' 00" W.

#1594
RECEIVED
 OCT 28 2002
 BL 5 4/140/31
 CASS COUNTY SURVEYOR

SHEET 1 of 1	CERTIFICATE OF SURVEY			PROJ. MGR. DRG	COMPUTER: 022066	DATE: 10/25/02	REVISIONS		I HEREBY CERTIFY THAT THIS SURVEY, PLAN, SPECIFICATION, OR REPORT WAS PREPARED BY ME OR UNDER MY DIRECT SUPERVISION AND THAT I AM A DULY LICENSED PROFESSIONAL ENGINEER OR LAND SURVEYOR UNDER THE LAWS OF THE STATE OF MINNESOTA. TERRY L. FREEMAN DATE 10/25/02 UC. NO. 21367	 Landecker & Associates, Inc. Engineering • Surveying • Planning Walker, MN 56484 Phone: 1-218-547-1296 Fax: 1-218-547-2272
	JAMES W. REENTS 376 B SUMMIT AVE. ST. PAUL, MN. 55102			CHECKED BY: TLF	FIELD BOOK: BOOK 182 PG. 57	SCALE: HORIZ. 1"=50'	DATE	DESCRIPTION		
			DRAWN BY: DRG	FILE NO: 022066	VERT. NONE					