

CERTIFICATE OF SURVEY

Descriptions:

Tract 1

That part of Government Lot 6, Section 4, Township 140 North, Range 30 West, Cass County, Minnesota, described as follows:
 Beginning at the Southwest corner of said Government Lot 6 as monumented; thence on an assumed bearing of North 2 degrees 15 minutes 02 seconds East along the West line of said Government Lot 6 a distance of 413.88 feet; thence South 86 degrees 35 minutes 29 seconds East a distance of 122.71 feet; thence South 86 degrees 35 minutes 17 seconds East a distance of 126.52 feet; thence South 57 degrees 38 minutes 58 seconds East a distance of 130.54 feet; thence South 36 degrees 07 minutes 47 seconds East a distance of 235.64 feet; thence South 60 degrees 39 minutes 19 seconds East a distance of 79.81 feet; thence South 89 degrees 50 minutes 00 seconds East a distance of 323.72 feet; thence South 51 degrees 19 minutes 14 seconds East a distance of 120.28 feet; thence South 2 degrees 15 minutes 02 seconds West a distance of 3.12 feet to the South line of said Government Lot 6 as monumented; thence South 88 degrees 50 minutes 33 seconds West along said South line a distance of 1001.53 feet to the point of beginning and there terminating. Containing 4.82 acres, more or less.
 Subject to easement for Township Road right-of-way.
 Subject to any and all easements of record.

Tract 2

That part of Government Lot 11, Section 4, Township 140 North, Range 30 West, Cass County, Minnesota, described as follows:
 Commencing at the Northwest corner of said Government Lot 11 as monumented; thence on an assumed bearing of North 88 degrees 50 minutes 33 seconds East along the North line of said Government Lot 11 as monumented a distance of 1120.96 feet to the point of beginning of the tract to be described; thence continuing North 88 degrees 50 minutes 33 seconds East along said North line to the water's edge of Stony Lake; thence Southwesterly along said water's edge to its intersection with a line that bears South 44 degrees 41 minutes 15 seconds East from the point of beginning; thence North 44 degrees 41 minutes 15 seconds West to the point of beginning and there terminating. Containing 0.1 acres, more or less.
 Subject to any and all easements of record.

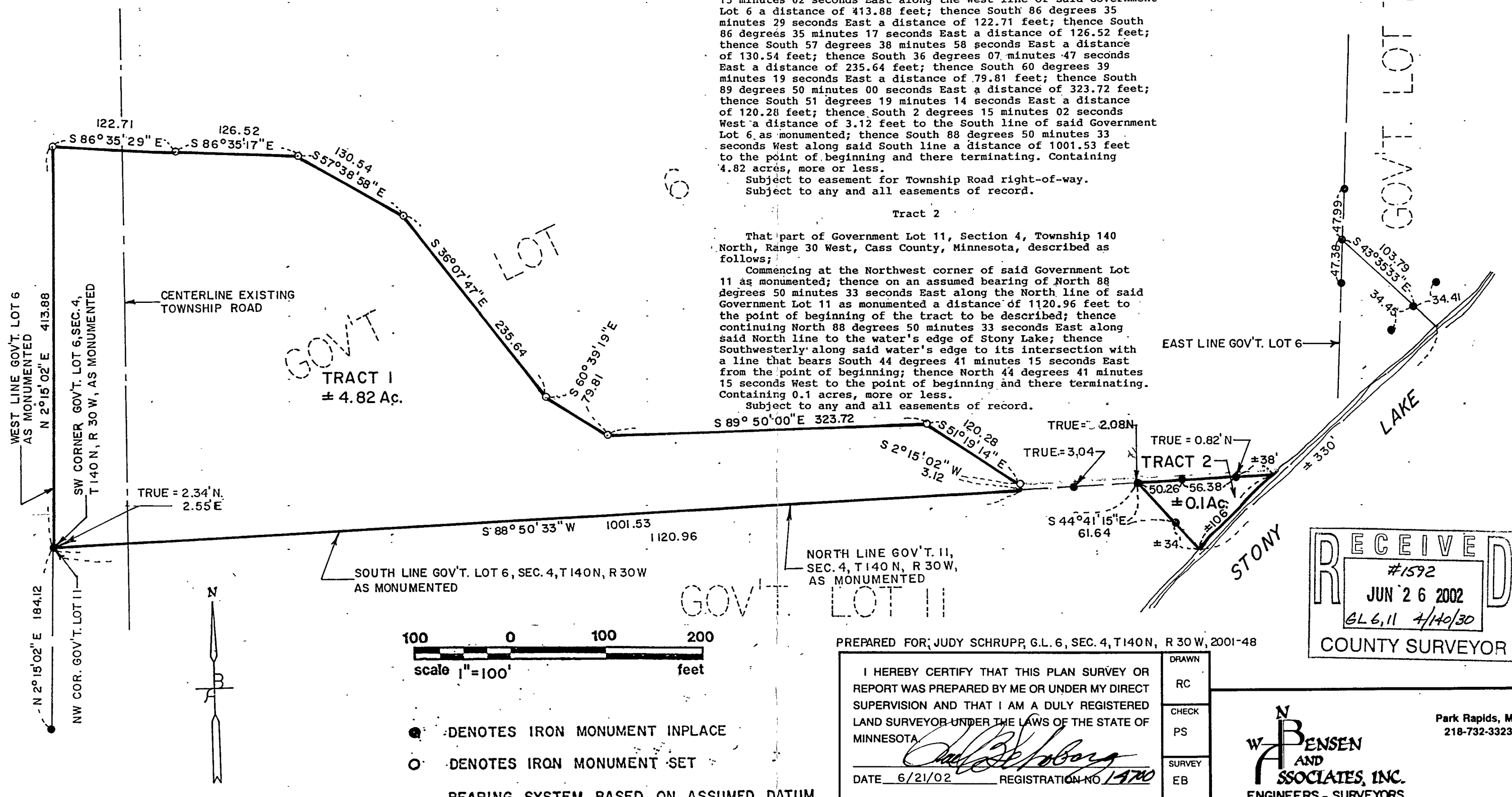

RECEIVED

#1592

JUN 26 2002

GL 6, 11 4/140/30

COUNTY SURVEYOR

PREPARED FOR: JUDY SCHRUPP, G.L. 6, SEC. 4, T140N, R 30 W, 2001-48

I HEREBY CERTIFY THAT THIS PLAN SURVEY OR REPORT WAS PREPARED BY ME OR UNDER MY DIRECT SUPERVISION AND THAT I AM A DULY REGISTERED LAND SURVEYOR UNDER THE LAWS OF THE STATE OF MINNESOTA.

Charles E. Johnson

DATE 6/21/02 REGISTRATION NO 1470

DRAWN
RC
CHECK
PS
SURVEY
EB

Park Rapids, MN
218-732-3323

W. BENSON AND ASSOCIATES, INC.
ENGINEERS - SURVEYORS

- DENOTES IRON MONUMENT INPLACE
- DENOTES IRON MONUMENT SET

BEARING SYSTEM BASED ON ASSUMED DATUM.