

PROPOSED LEGAL DESCRIPTIONS

TRACT A

The Northeast Quarter of the Southwest Quarter of Section 32, Township 137 North, Range 30 West, Cass County, Minnesota.

Subject to easements, restrictions, and reservations of record.

TRACT B

The West Half of the Southeast Quarter of Section 32, Township 137 North, Range 30 West, Cass County, Minnesota.

Subject to easements, restrictions, and reservations of record.

TRACT C

The East Half of the Southeast Quarter of the Southwest Quarter and the West Half of the Southwest Quarter of the Southeast Quarter, all in Section 32, Township 137 North, Range 30 West, Cass County, Minnesota.

Subject to easements, restrictions, and reservations of record.

TRACT D

The East Half of the Southwest Quarter of the Southeast Quarter of Section 32, Township 137 North, Range 30 West, Cass County, Minnesota.

Subject to easements, restrictions, and reservations of record.

CERTIFICATE OF SURVEY

THE NE 1/4-SW 1/4, SE 1/4-SW 1/4 AND SW 1/4-SE 1/4
SECTION 32, TOWNSHIP 137 NORTH, RANGE 30 WEST,
CASS COUNTY, MINNESOTA

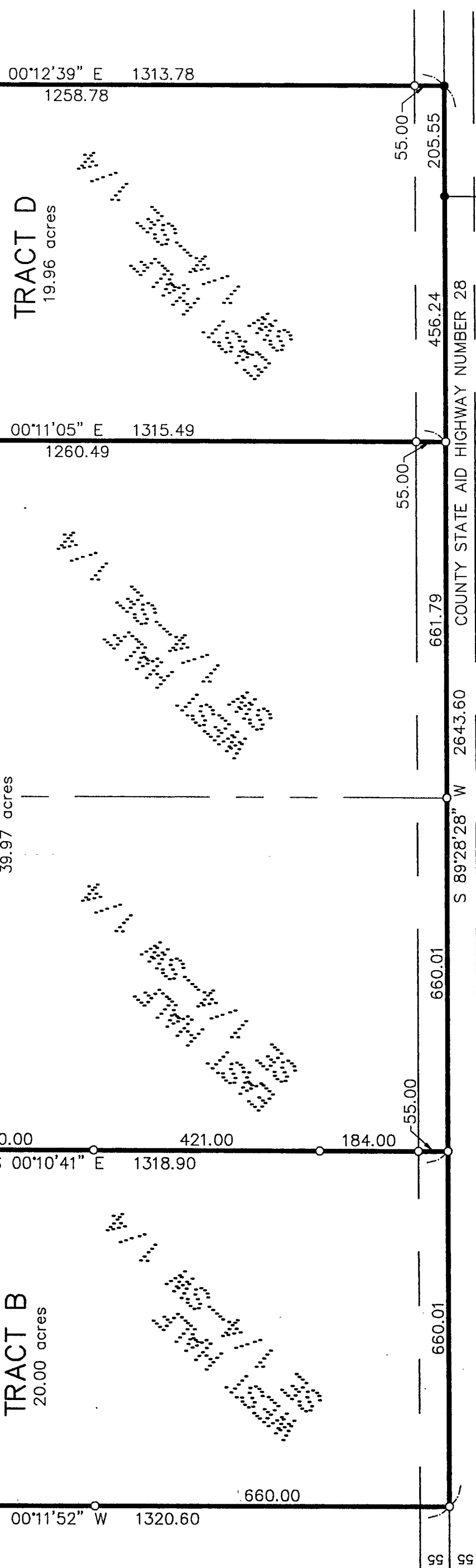
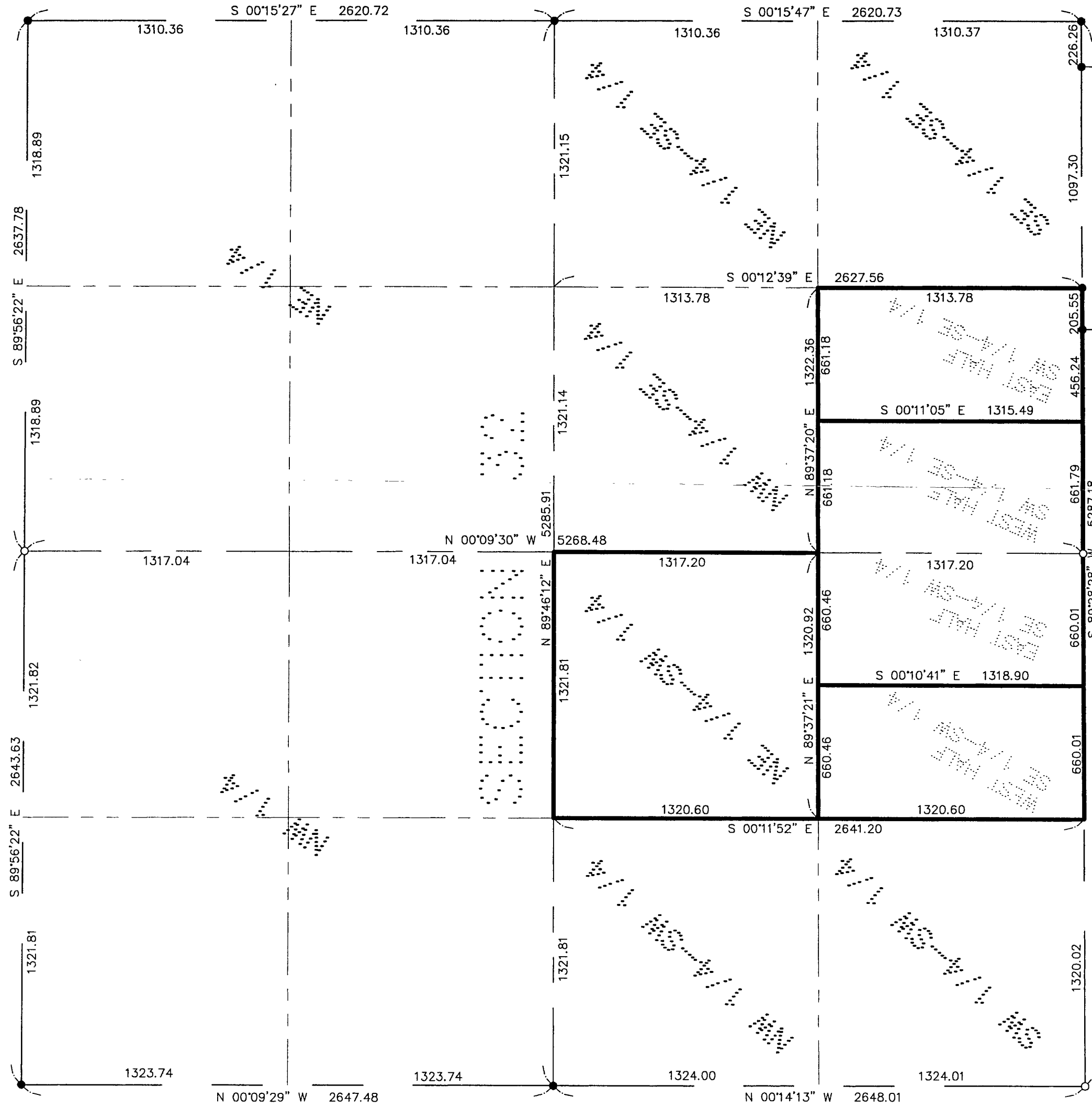
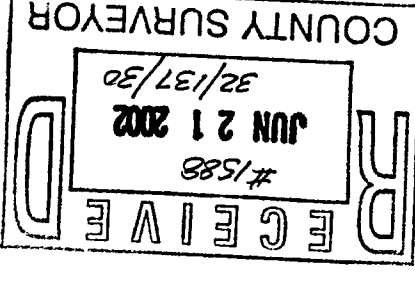

DATE: 5-24-02	COMPUTER: CO21065.DWG	PROJ. MGR.:	WAYNE & LESLIE HABERMAN
REVISIONS:	FIELD BOOK: BOOK 216 PG. 8	CHECKED BY: RUF	SHORES & MORE REALTY
DESCRIPTION:	FILE NO: 021065	DRWN BY: RUF	CROSSLAKE, MN 56442
DATE:	HORIZ: 1"=200'	SCALE: 1"=200'	PO BOX 345
BY:	VERT: NONE	DATE: 5-24-02	

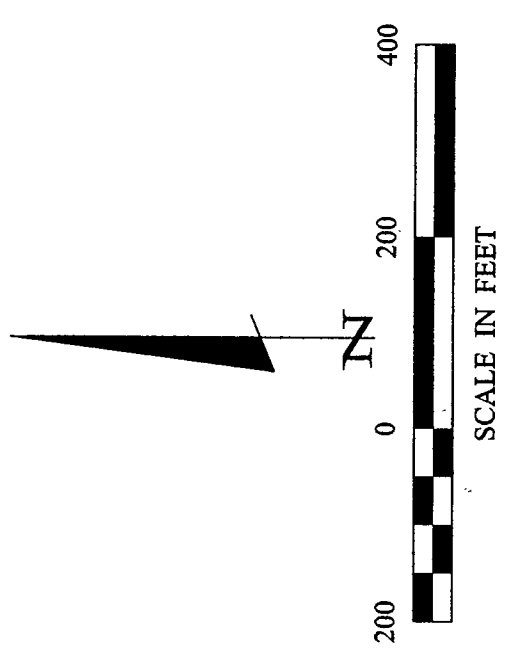

• DENOTES MONUMENT FOUND
○ DENOTES IRON MONUMENT SET MARKED BY LICENSE NO. 41002

ORIENTATION OF THIS BEARING SYSTEM IS BASED ON THE SOUTHLINE OF SECTION 32 TO HAVE AN ASSUMED BEARING OF S 89°28'28" W.

SECTION 5
T136N-R30W

SECTION 6
T136N-R30W