

CERTIFICATE OF SURVEY

PART OF GOVERNMENT LOT 2, SECTION 12,
TOWNSHIP 140 NORTH, RANGE 30 WEST
OF THE 5th PRINCIPAL MERIDIAN IN
CASS COUNTY, MINNESOTA

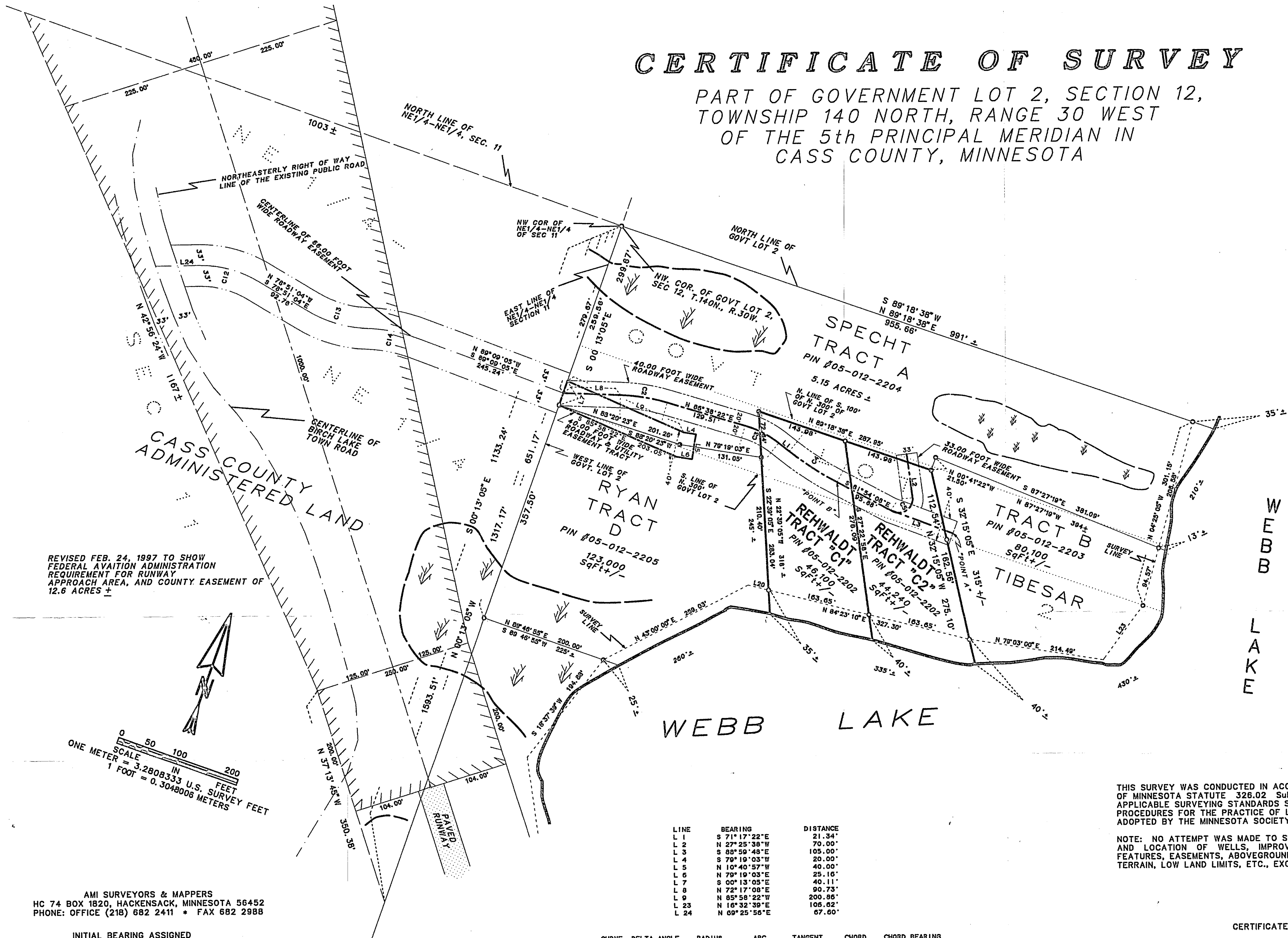

REVISED FEB. 24, 1997 TO SHOW
FEDERAL AVIATION ADMINISTRATION
REQUIREMENT FOR RUNWAY
APPROACH AREA, AND COUNTY EASEMENT OF
12.6 ACRES ±



0 50 100 200
SCALE IN FEET
ONE METER = 3.2808333 U.S. SURVEY FEET
1 FOOT = 0.3048006 METERS

AMI SURVEYORS & MAPPERS
HC 74 BOX 1820, HACKENSACK, MINNESOTA 56452
PHONE: OFFICE (218) 682 2411 • FAX 682 2988

INITIAL BEARING ASSIGNED

- DENOTES IRON MONUMENT FOUND
- DENOTES IRON MONUMENT SET (stamped 11946)
- ▾ DENOTES LOW LAND

LINE	BEARING	DISTANCE
L 1	S 71° 17' 22" E	21.34'
L 2	N 27° 25' 38" W	70.00'
L 3	S 88° 59' 48" E	105.00'
L 4	S 79° 19' 03" W	20.00'
L 5	N 10° 40' 57" W	40.00'
L 6	N 79° 19' 03" E	25.16'
L 7	S 00° 13' 05" E	40.11'
L 8	N 72° 17' 08" W	90.73'
L 9	N 85° 58' 22" W	200.86'
L 23	N 18° 32' 39" E	106.82'
L 24	N 09° 25' 58" E	67.60'

CURVE	DELTA ANGLE	RADIUS	ARC	TANGENT	CHORD	CHORD BEARING
C 2	14° 21' 14"	299.37'	75.00'	37.70'	74.80'	N 79° 27' 45" E
C 3	22° 04' 17"	155.76'	60.00'	30.38'	59.63'	S 82° 19' 30" E
C 4	10° 36' 46"	485.89'	90.00'	45.13'	89.87'	S 76° 35' 45" E
C 5	130° 20' 08"	21.85'	49.75'	47.36'	39.68'	N 40° 57' 40" E
C 12	31° 43' 00"	176.01'	97.43'	50.00'	96.19'	N 05° 17' 26" E
C 13	28° 53' 56"	194.04'	97.87'	50.00'	96.84'	N 08° 41' 59" E
C 14	18° 35' 54"	256.68'	83.32'	42.03'	82.96'	N 81° 32' 58" E

THIS SURVEY WAS CONDUCTED IN ACCORDANCE WITH THE PROVISIONS OF MINNESOTA STATUTE 326.02 Subd. 4, IN CONFORMANCE WITH APPLICABLE SURVEYING STANDARDS SET FORTH IN THE "RECOMMENDED PROCEDURES FOR THE PRACTICE OF LAND SURVEYING", APPROVED AND ADOPTED BY THE MINNESOTA SOCIETY OF PROFESSIONAL SURVEYORS.

NOTE: NO ATTEMPT WAS MADE TO SURVEY AND SHOW THE EXISTENCE AND LOCATION OF WELLS, IMPROVEMENTS, UTILITIES OR VISIBLE FEATURES, EASEMENTS, ABOVEGROUND OR SUBSURFACE, TOPOGRAPHY, TERRAIN, LOW LAND LIMITS, ETC., EXCEPT AS SHOWN HEREON.

CERTIFICATE OF SURVEY

I, ROGER A. MUSTONEN, HEREBY CERTIFY THAT THIS SURVEY WAS PREPARED BY ME OR UNDER MY DIRECT SUPERVISION AND THAT I AM A DULY REGISTERED LAND SURVEYOR UNDER THE LAWS OF THE STATE OF MINNESOTA.
Roger A. Mustonen 9-28-2001