

CERTIFICATE OF SURVEY

PART OF GOVERNMENT LOTS 1 & 2,
SECTION 29, TOWNSHIP 140 NORTH, RANGE 30 WEST,
CASS COUNTY, MINNESOTA

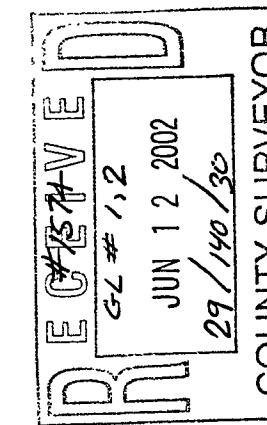

NORTHEAST CORNER
SECTION 29

EAST LINE
SECTION 29

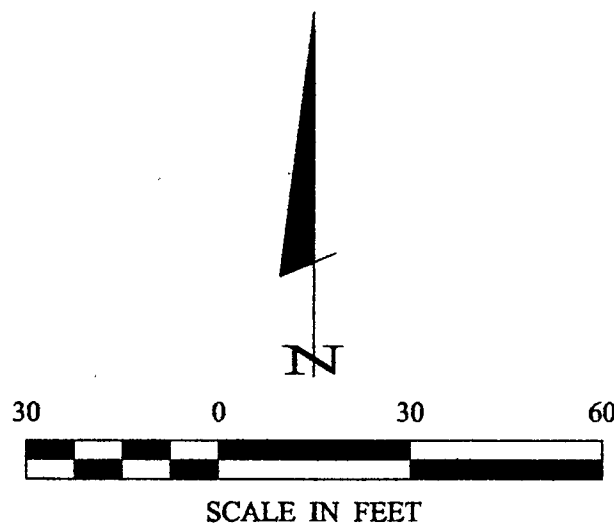

SCALE IN FEET

- DENOTES MONUMENT FOUND
- DENOTES IRON MONUMENT SET MARKED BY LICENSE NO. 21367
- () DENOTES DEED VALUE

ORIENTATION OF THIS BEARING SYSTEM IS BASED ON THE EAST LINE OF SECTION 29 TO HAVE AN ASSUMED BEARING OF S 0° 00' 12" W.

POQUET LAKE

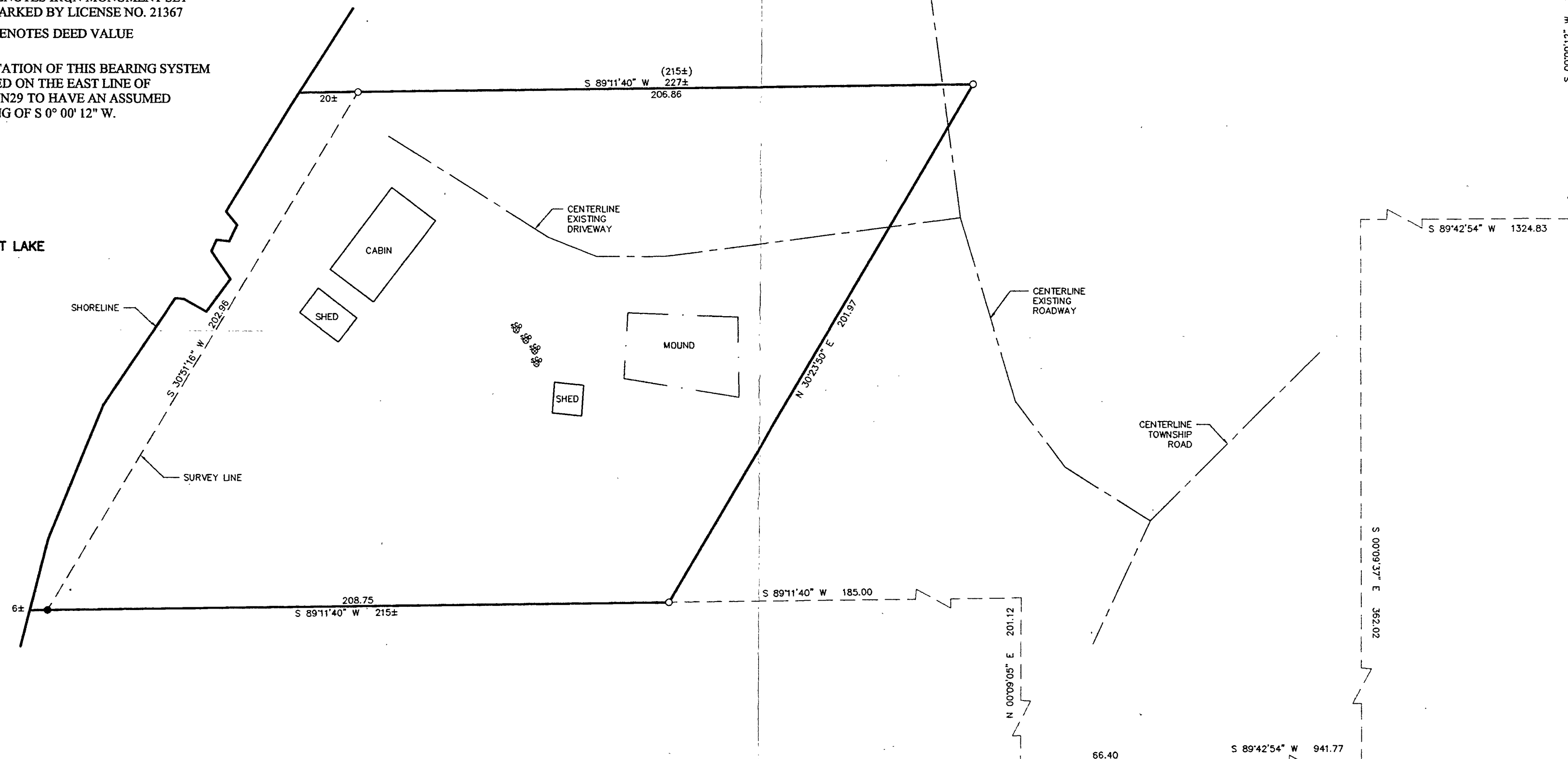

PLAT OF LONGBOW ON POQUET LAKE

REVISIONS DATE: 6/4/02 SCALE: 1"=30' HORZ.: 1"=30' VERT.: NONE		COMPUTER: 022083 FIELD BOOK: 182 BOOK: 182 PG. 54 FILE NO.: 022083		PROJ. MGR: DRG CHECKED BY: TLF DRAWN BY: DRG	
REVISIONS DESCRIPTION DATE		BY		HEREBY CERTIFY THAT THIS SURVEY, PLAN, SPECIFICATION OR REPORT WAS PREPARED BY ME OR UNDER MY DIRECT SUPERVISION AND I AM A LICENSED PROFESSIONAL SURVEYOR IN THE STATE OF MINNESOTA.	
DATE: 6/4/02 L.C. NO. 21367		TERRY L. FREEMAN		LANDecker & Associates, Inc. Engineering - Surveying - Planning Walker, MN 56484 Phone: 1218-5471936 Fax: 1218-5472272	

CERTIFICATE OF SURVEY
 GORDON & WENDY ROTHFORK
 BOX 398
 FOLEY, MN. 56329