

# CERTIFICATE OF SURVEY

PART OF GOVERNMENT LOT 8,  
SECTION 20, TOWNSHIP 142 NORTH, RANGE 30 WEST, CASS COUNTY, MINNESOTA  
COUNTY

**Landecker & Associates, Inc.**  
Engineering, Surveying, Planning  
Walker, MN 56484  
Phone 12185471286 Fax 12185472272

I HEREBY CERTIFY THAT THIS SURVEY, PLAN, SPECIFICATION, OR REPORT WAS PREPARED BY ME OR UNDER MY DIRECT SUPERVISION AND THAT I AM A DULY LICENSED PROFESSIONAL ENGINEER OR SURVEYOR UNDER THE LAWS OF THE STATE OF MINNESOTA.  
*Terry L. Freeman*  
TERRY L. FREEMAN  
DATE 6/3/02 LIC. NO. 21367

REVISIONS	DATE	DESCRIPTION

DATE: 6/3/02  
SCALE: 1"=60'  
HORZ. VERT. NONE

COMPUTER: 022078  
FIELD BOOK: PG. 23  
BOOK 182  
FILE NO.: 022078

PROJ. MGR. DRG.  
CHECKED BY: TLF  
DRAWN BY: DRG.  
KURT GLASSMAN  
8038 ONIGUM ROAD  
WALKER, MN. 56484

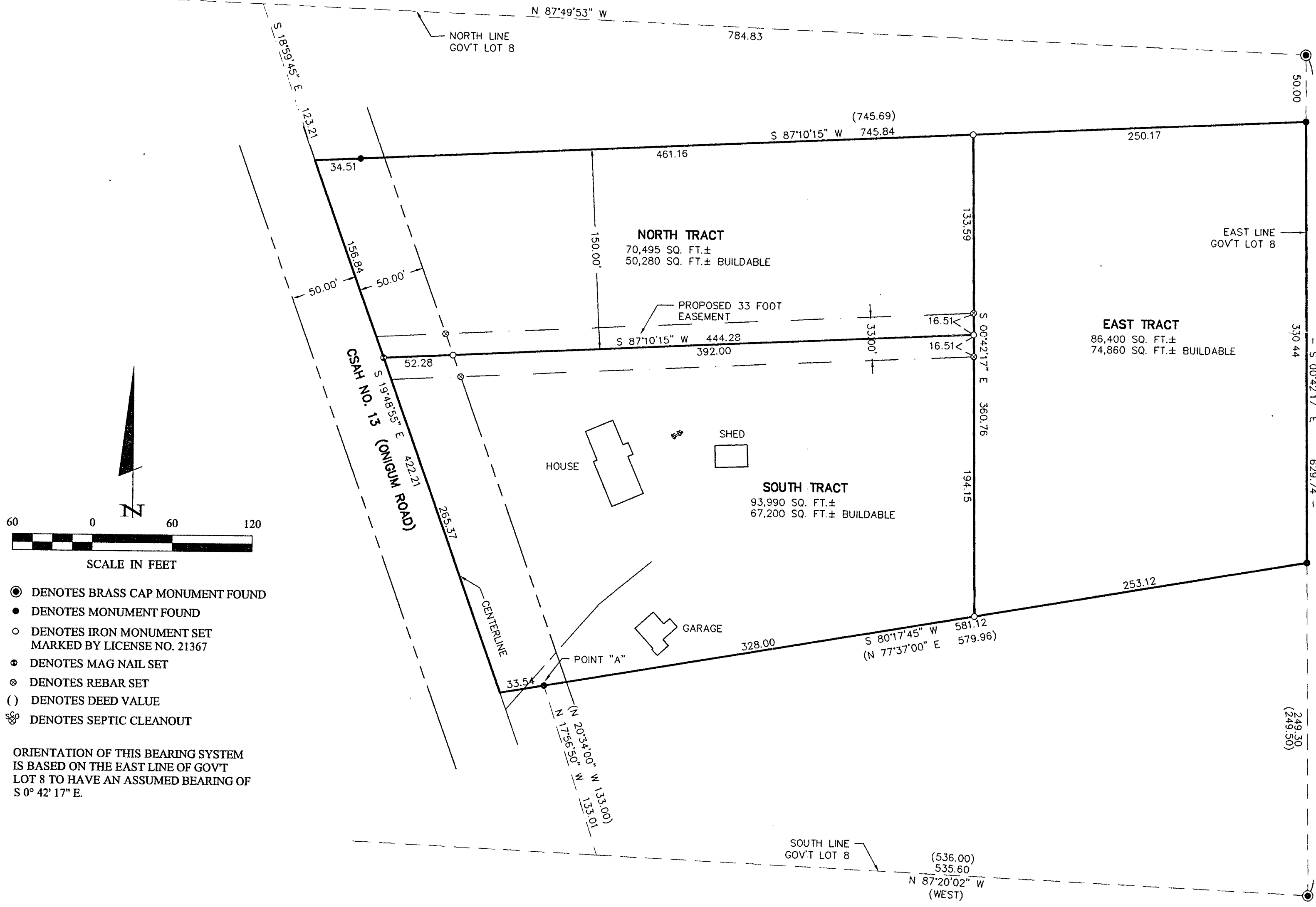

- ⊙ DENOTES BRASS CAP MONUMENT FOUND
- DENOTES MONUMENT FOUND
- DENOTES IRON MONUMENT SET MARKED BY LICENSE NO. 21367
- ⦿ DENOTES MAG NAIL SET
- ⊗ DENOTES REBAR SET
- ( ) DENOTES DEED VALUE
- ⊕ DENOTES SEPTIC CLEANOUT

ORIENTATION OF THIS BEARING SYSTEM IS BASED ON THE EAST LINE OF GOVT LOT 8 TO HAVE AN ASSUMED BEARING OF S 0° 42' 17" E.

A-17