

CERTIFICATE OF SURVEY

PART OF GOVERNMENT LOT 5,
SECTION 15, TOWNSHIP 140 NORTH, RANGE 29 WEST,
CASS COUNTY, MINNESOTA

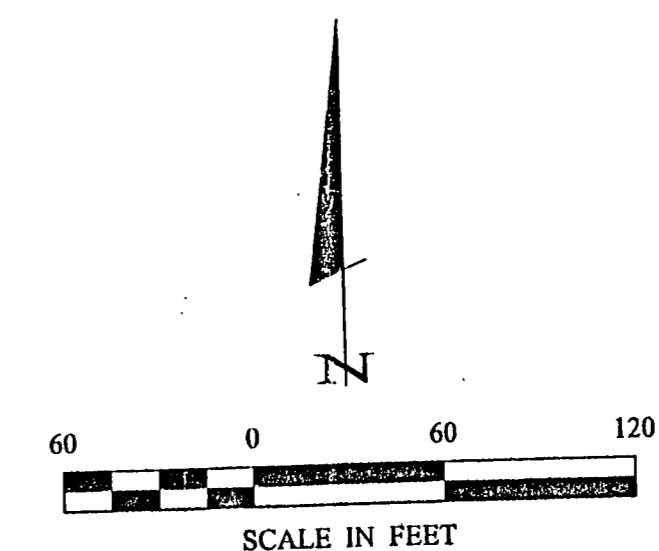
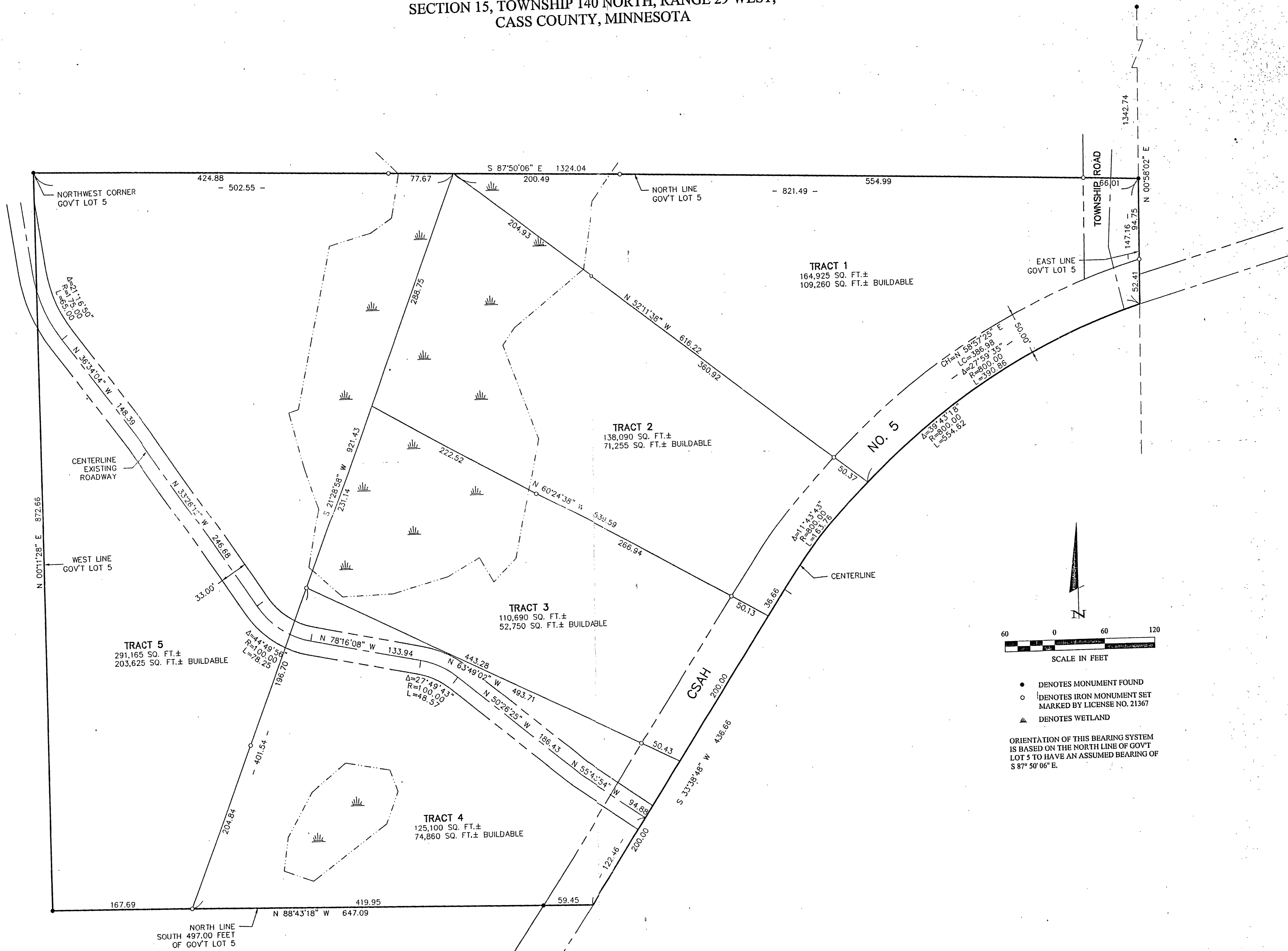

- DENOTES MONUMENT FOUND
- DENOTES IRON MONUMENT SET MARKED BY LICENSE NO. 21367
- ▲ DENOTES WETLAND

ORIENTATION OF THIS BEARING SYSTEM IS BASED ON THE NORTH LINE OF GOV'T LOT 5 TO HAVE AN ASSUMED BEARING OF S 87° 50' 06" E.

Landecker & Associates, Inc.
Professional Surveyors & Planners
Water, MN 56464
Phone 1218-541-126 Fax 1218-541-232

I HEREBY CERTIFY THAT THE SURVEY, PLAN, MAP, OR INSTRUMENT DRAWN AND SUBMITTED TO ME BY THE CLIENT IS A TRUE AND CORRECT REPRESENTATION OF THE SURVEY AND THAT I AM A FULLY LICENSED PROFESSIONAL ENGINEER AND LAND SURVEYOR UNDER THE LAWS OF THE STATE OF MINNESOTA.

Mark Simpson
DATE: 5/24/02

REVISIONS	DESCRIPTION	DATE

COMPUTER:	02203
FIELD BOOK:	BOOK 181, PG. 37
FILE NO.:	022037
DATE:	5/24/02
SCALE:	1"=60'
HORIZ.:	NONE
VERT.:	NONE

PROJ. MGR.:	DRG
CHECKED BY:	TLF
DRAWN BY:	DRG

CERTIFICATE OF SURVEY

STEPHEN HAFFNER & MARK SIMPSON
709 FORD AVE.
SPRING VALLEY, MN. 55975

SHEET 1 of 1