

CERTIFICATE OF SURVEY

PARTS OF GOVERNMENT LOT 3, AND THE NORTHEAST QUARTER OF THE SOUTHEAST QUARTER,
SECTION 29, TOWNSHIP 141 NORTH, RANGE 27 WEST,
CASS COUNTY, MINNESOTA

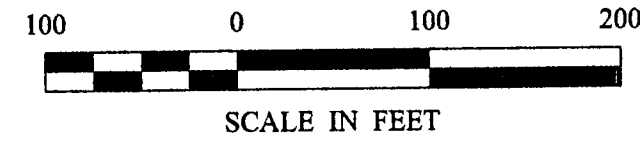

- DENOTES BRASS CAP MONUMENT FOUND
- DENOTES MONUMENT FOUND
- DENOTES IRON MONUMENT SET MARKED BY LICENSE NO. 21367
- ▲ DENOTES WETLAND

ORIENTATION OF THIS BEARING SYSTEM IS BASED ON THE EAST LINE OF THE NE 1/4-SE 1/4 TO HAVE AN ASSUMED BEARING OF N 0° 17' 00" W.

NOTE: OHW DETERMINATION COMPLETED NOV. 2001. WETLAND DELINEATION DETERMINED IN MAY, 2002.

INGUADONA LAKE
LAKE ELEV. 11/2/01 = 1306.34
OHW = 1307.50 OHW (NO.00)
BENCHMARK (SPIKE IN 8" ASH)
ELEV. = 1309.46

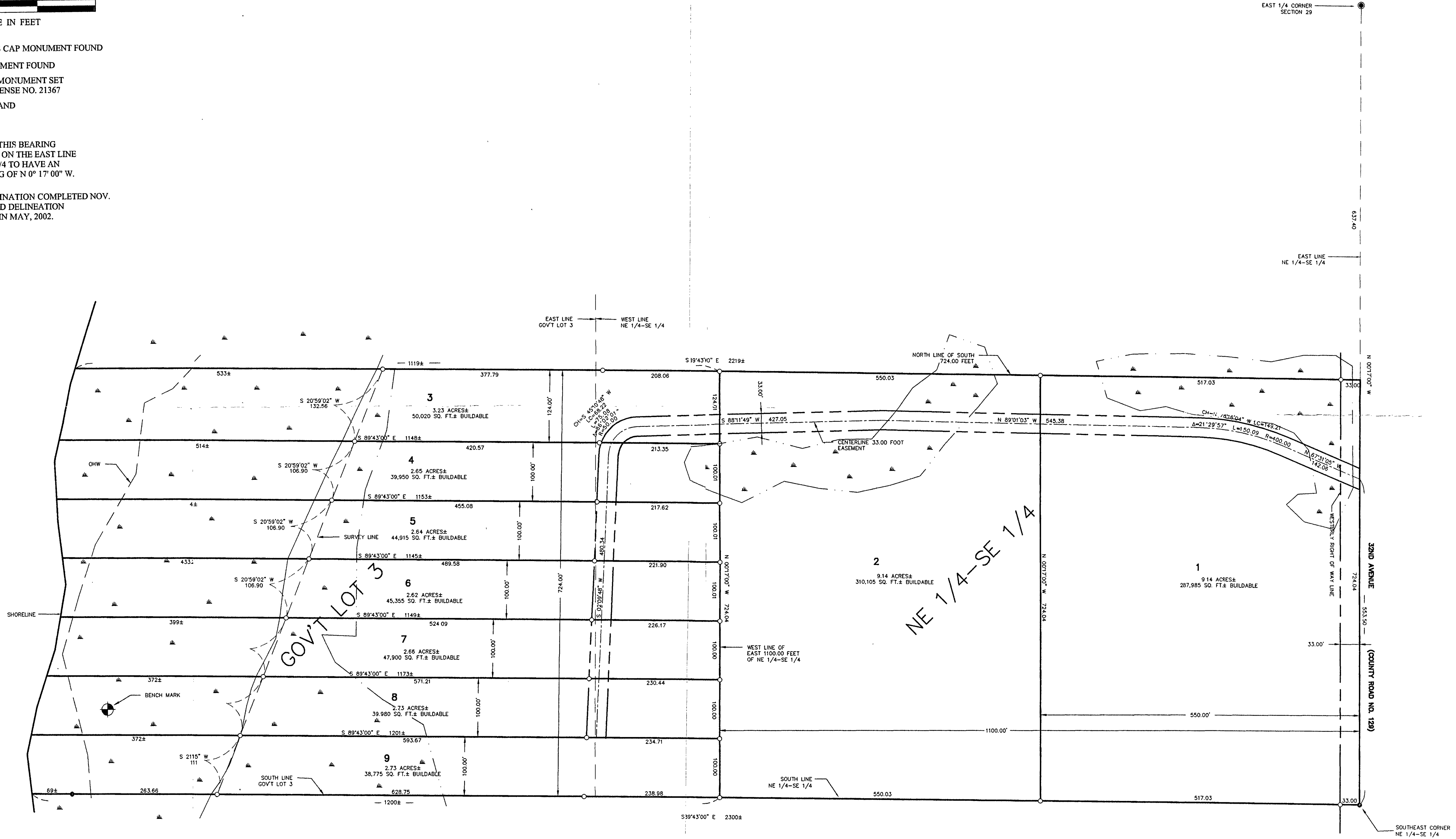

Landecker & Associates, Inc.
Engineering, Surveying, Planning
Walker, MN 56484
Phone: 218-541-1286
Fax: 218-541-2272

I HEREBY CERTIFY THAT THIS SURVEY, PLAN, OR REPORT WAS PREPARED BY ME OR UNDER MY DIRECT SUPERVISION BY A DULY LICENSED ENGINEER OR LAND SURVEYOR AM UNDER THE LAWS OF THE STATE OF MINNESOTA.
Lupe A. Ch...
DATE: 5/17/12 LIC. NO. 21367

DATE	DESCRIPTION
11/2/01	OHW
5/15/02	DELINEATED WETLAND

DATE:	5/17/12
SCALE:	HORIZ. 1"=100'
VERT.:	NONE

COMPUTER:	01/2022
FIELD BOOK:	BOOK 168 PG. 35
FILE NO.:	01/2022

PROJ. MGR:	DRG
CHECKED BY:	TLF
DRAWN BY:	DRG

CERTIFICATE OF SURVEY
SHEET
1 OF 1
BRAD BETHKE
PO BOX 888
ANOKA, MN. 55303