

# CERTIFICATE OF SURVEY

PART OF GOVERNMENT LOT 5,  
SECTION 11, TOWNSHIP 140 NORTH, RANGE 28 WEST,  
CASS COUNTY, MINNESOTA

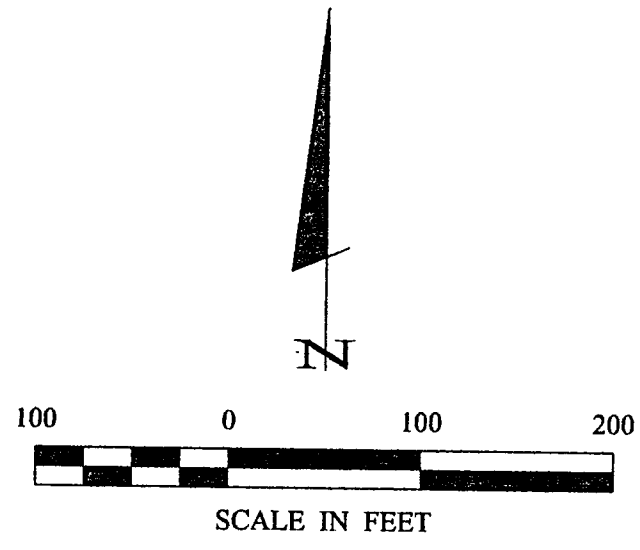

- DENOTES MONUMENT FOUND
- DENOTES IRON MONUMENT SET MARKED BY LICENSE NO. 21367
- ☼ DENOTES SEPTIC CLEANOUT
- ☼ DENOTES WETLAND

ORIENTATION OF THIS BEARING SYSTEM IS BASED ON THE WEST LINE OF GOV'T LOT 5 TO HAVE AN ASSUMED BEARING OF SOUTH.

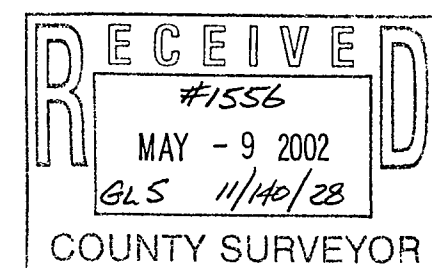
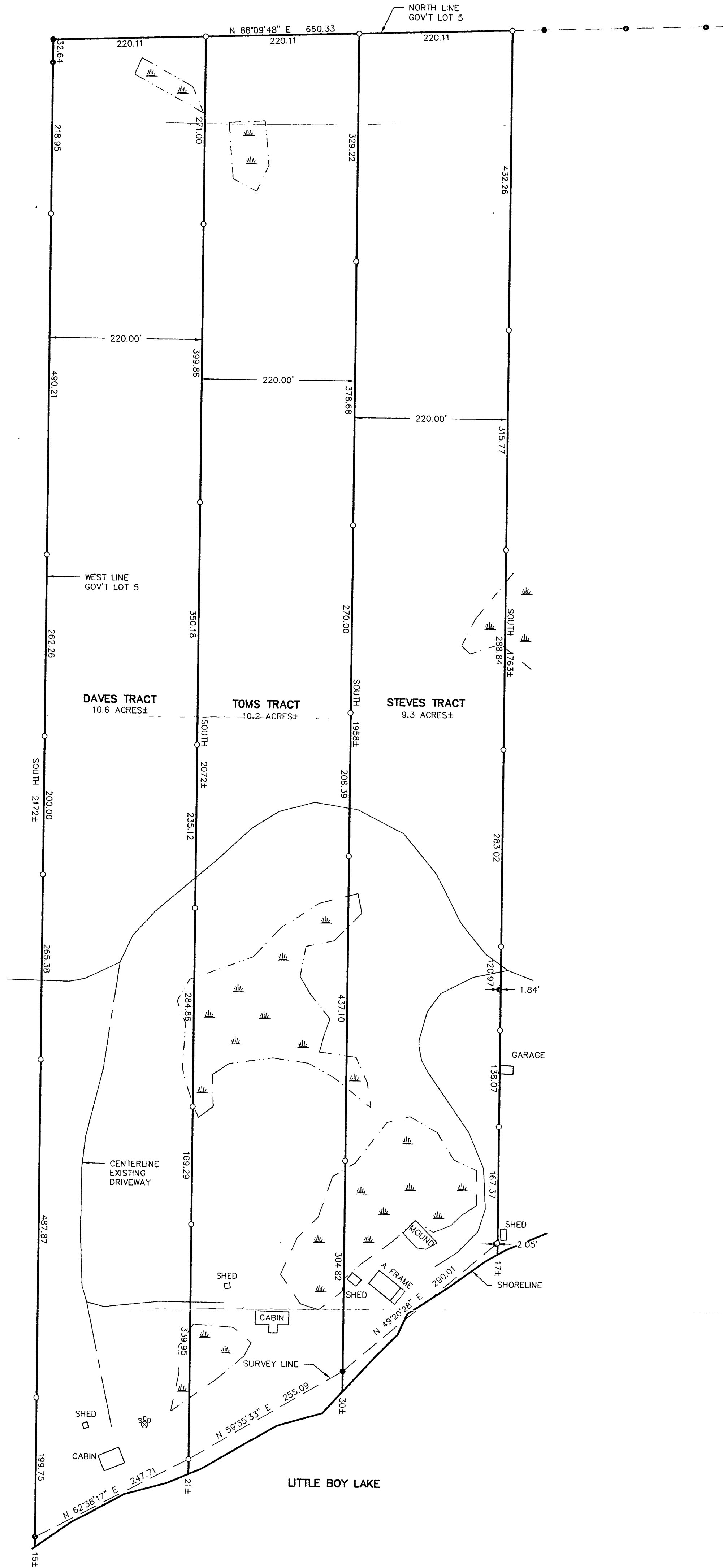

SHEET 1 OF 1	<b>CERTIFICATE OF SURVEY</b>	PROJ. MGR. DRG	COMPUTER: 022049	DATE: 5/8/02	REVISIONS	I HEREBY CERTIFY THAT THIS SURVEY, PLAN, SPECIFICATION, OR REPORT WAS PREPARED BY ME OR UNDER MY DIRECT SUPERVISION AND THAT I AM A DULY LICENSED PROFESSIONAL ENGINEER OR LAND SURVEYOR UNDER THE LAWS OF THE STATE OF MINNESOTA.	<b>Landecker &amp; Associates, Inc.</b> Engineering - Surveying - Planning Walker, MN 56484 Phone: 1-218-547-1296 Fax: 1-218-547-2272
	STEVEN J. FREIBERGER 2578 DIANNE STREET N. ST. PAUL, MN. 55109	CHECKED BY: TLF	FIELD BOOK: BOOK 181 PG. 58	SCALE: HORZ. 1"=100'	DATE		
	DRAWN BY: DRG	FILE NO: 022049		VERT. NONE			TERRY L. FREEMAN DATE 5/8/02 LIC. NO. 21367