

CERTIFICATE OF SURVEY

PART OF GOVERNMENT LOT 7,
SECTION 5, TOWNSHIP 141 NORTH, RANGE 29 WEST,
CASS COUNTY, MINNESOTA

EXHIBIT "B"

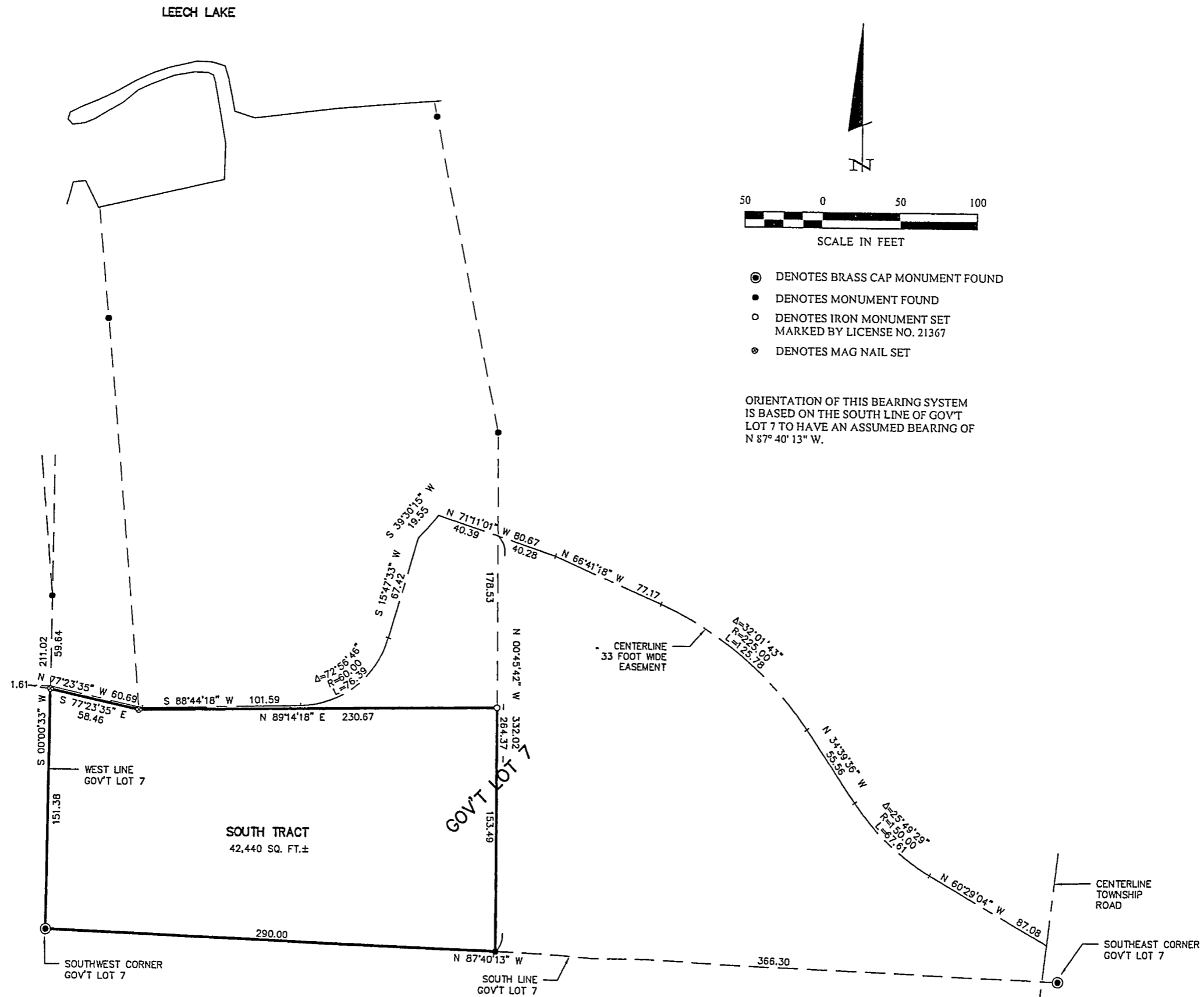

CERTIFICATE OF SURVEY GLEN LIEN 1938 PINE CLIFF ROAD WALKER, MN. 56484		COMPUTER: 022062	DATE: 5/1/02	REVISIONS DESCRIPTION DATE	BY DATE	I hereby certify that this survey, plan, specification or report was prepared by me or under my direct supervision and that I am a duly licensed professional engineer or land surveyor under the laws of the State of Minnesota. LANCECKER & ASSOCIATES, INC. Engineering - Surveying - Planning 118517th Ave. Waconia, MN 56184 Phone: 11851712th Fax: 1185172222	
PROJ. MGR. DRG	CHECKED BY: TLF	FIELD BOOK: BOOK 181 PG. 6	SCALE: HORIZ. 1"=50' VERT. NONE	DATE 5/1/02	BY JERRY L. FREEMAN	LIC. NO. 21367	
DRAWN BY: DRG	FILE NO.: 022062					DATE 5/1/02	LIC. NO. 21367
SHEET 1 OF 1							

R