

CERTIFICATE OF SURVEY

PART OF LOTS 1 & 2, LUROY BAY, AND
PART OF GOVERNMENT LOT 2,
SECTION 11, TOWNSHIP 139 NORTH, RANGE 30 WEST,
CASS COUNTY, MINNESOTA

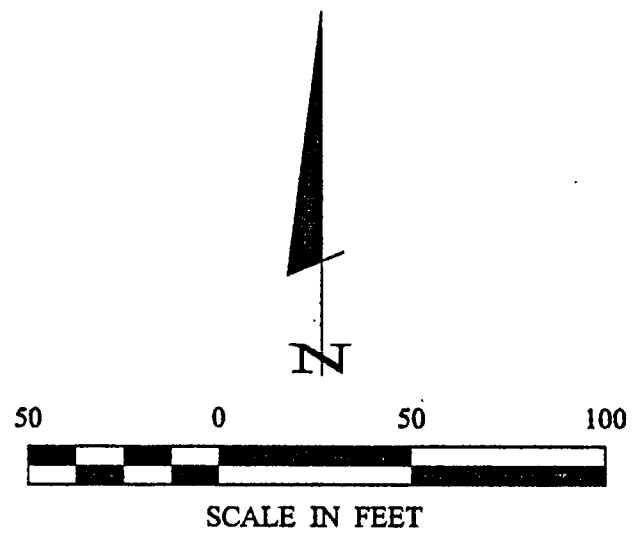
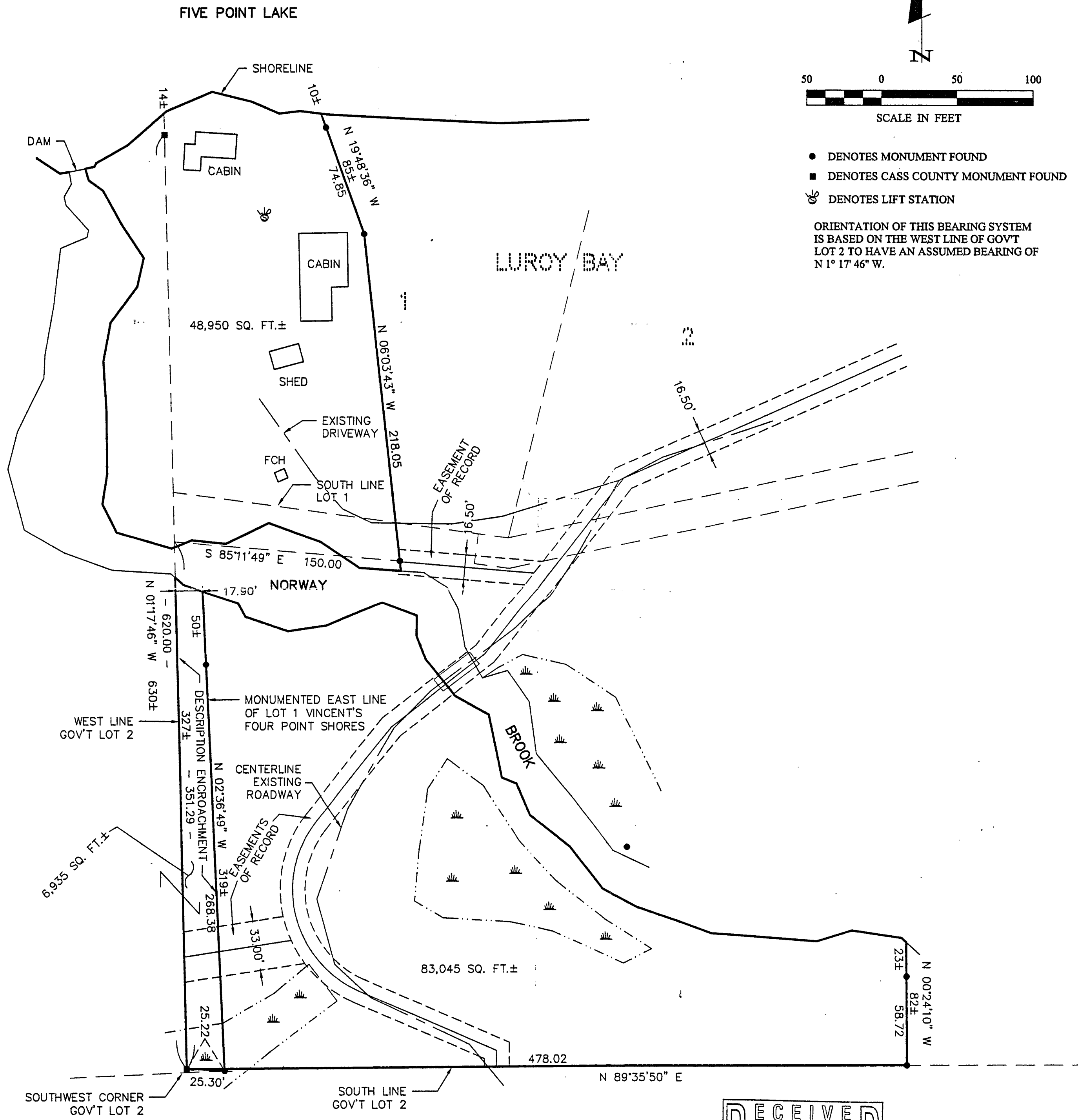

- DENOTES MONUMENT FOUND
- DENOTES CASS COUNTY MONUMENT FOUND
- ⊕ DENOTES LIFT STATION

ORIENTATION OF THIS BEARING SYSTEM IS BASED ON THE WEST LINE OF GOVT LOT 2 TO HAVE AN ASSUMED BEARING OF N 1° 17' 46\" W.

RECEIVED
SEP 9 2002
COUNTY SURVEYOR

CERTIFICATE OF SURVEY 1 of 1 MERLIN D. FEIGUM RR 1, BOX 64F BROOK PARK, MN. 55007	PROJ. MGR. DRG	COMPUTER: 022007	DATE: 3/18/02	REVISIONS DATE DESCRIPTION BY 3/28/02 ENCROACHMENT TRACT TLF	I HEREBY CERTIFY THAT THIS SURVEY, PLAN, SPECIFICATION, OR REPORT WAS PREPARED BY ME OR UNDER MY DIRECT SUPERVISION AND THAT I AM A DULY LICENSED PROFESSIONAL ENGINEER OR LAND SURVEYOR UNDER THE LAWS OF THE STATE OF MINNESOTA. PERRY L. FREEMAN DATE 9/29/02 LIC. NO. 21367	Landecker & Associates, Inc. Engineering • Surveying • Planning Walker, MN 56464 Phone 1-218-547-1236 Fax 1-218-547-2272
	CHECKED BY: TLF	FIELD BOOK: BOOK PG. 022007	SCALE: HORIZ. 1"=50' VERT. NONE	FILE NO: 022007	DATE: 9/29/02 LIC. NO. 21367	

A 65