

CERTIFICATE OF SURVEY

PART OF GOVERNMENT LOTS 1 & 2,
SECTION 16, TOWNSHIP 143 NORTH, RANGE 31 WEST,
CASS COUNTY, MINNESOTA

NORTHWEST CORNER
GOV'T LOT 1

WEST LINE
GOV'T LOT 1

SOUTHWEST CORNER
GOV'T LOT 1

NORTHWEST CORNER
GOV'T LOT 2

WEST LINE
GOV'T LOT 2

SOUTHWEST CORNER
OF THE NORTH HALF
GOV'T LOT 2

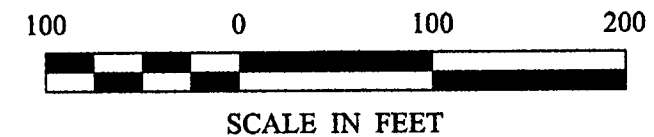
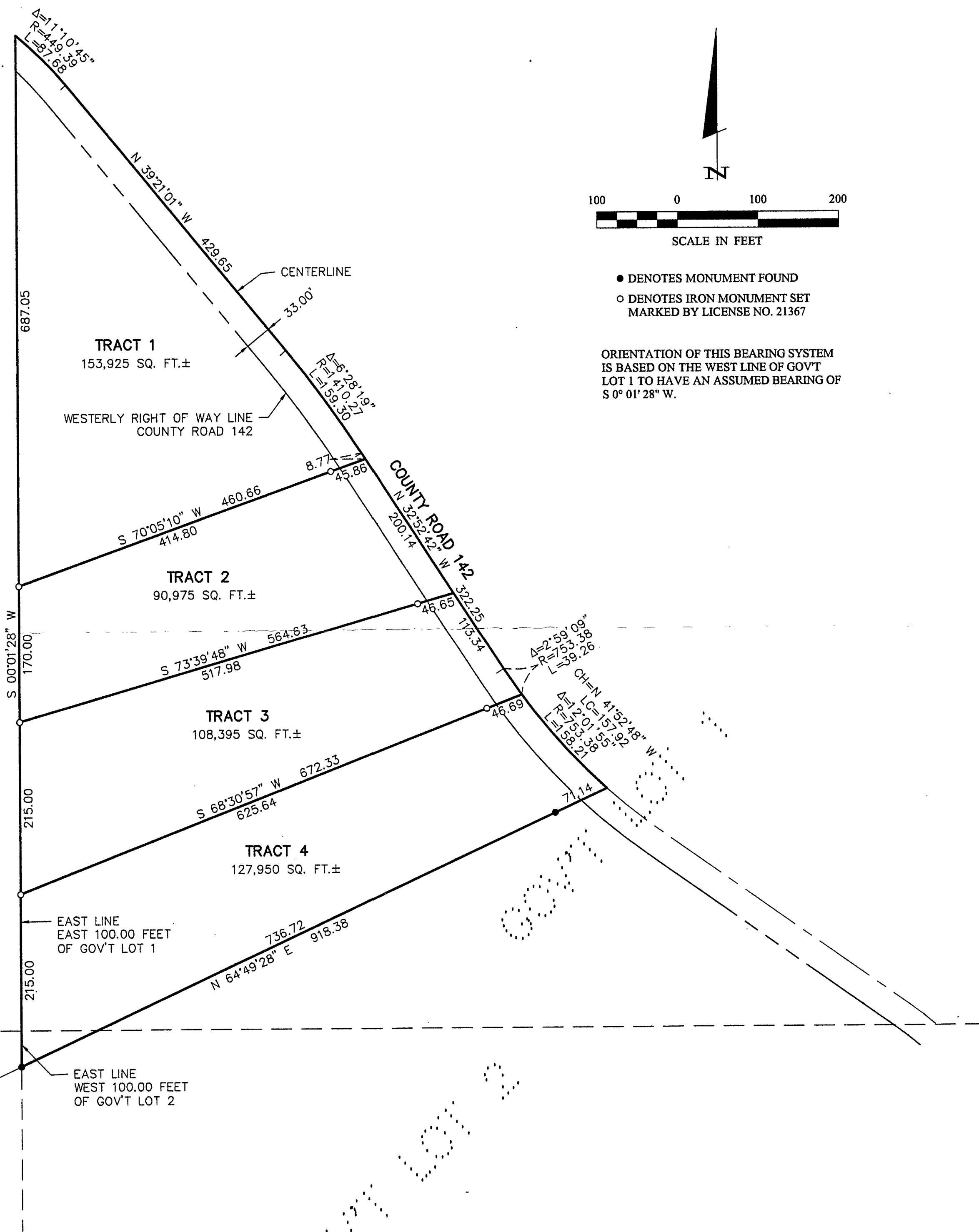

- DENOTES MONUMENT FOUND
- DENOTES IRON MONUMENT SET MARKED BY LICENSE NO. 21367

ORIENTATION OF THIS BEARING SYSTEM IS BASED ON THE WEST LINE OF GOV'T LOT 1 TO HAVE AN ASSUMED BEARING OF S 0° 01' 28" W.

RECEIVED
 #1541
 MAY - 1 2002
 GL 1,2 14/13/31
 COUNTY SURVEYOR

COPY

SHEET 1 OF 1	CERTIFICATE OF SURVEY	PROJ. MGR. TLF	COMPUTER: 022059	DATE: 4/26/02	REVISIONS DATE DESCRIPTION BY	I HEREBY CERTIFY THAT THIS SURVEY, PLAN, SPECIFICATION, OR REPORT WAS PREPARED BY ME OR UNDER MY DIRECT SUPERVISION AND THAT I AM A DULY LICENSED PROFESSIONAL ENGINEER OR LAND SURVEYOR UNDER THE LAWS OF THE STATE OF MINNESOTA. TERRY L. FREEMAN DATE: 4/26/02 LIC. NO. 21367	 Landecker & Associates, Inc. Engineering • Surveying • Planning Walker, MN 56484 Phone 1-218-547-1296 Fax 1-218-547-2272
	FTGO C/O FRITZ TEMPLIN 7013 COUNTY ROAD 38 NW WALKER, MN, 56484	CHECKED BY: TLF	FIELD BOOK: BOOK 180 PG. 48	SCALE: HORIZ. 1"=100'			
		DRAWN BY: DRG	FILE NO: 022059	VERT. NONE			