

CERTIFICATE OF SURVEY

PART OF THE SOUTH HALF OF NORTHEAST QUARTER,
SECTION 21, TOWNSHIP 142 NORTH, RANGE 31 WEST,
CASS COUNTY, MINNESOTA

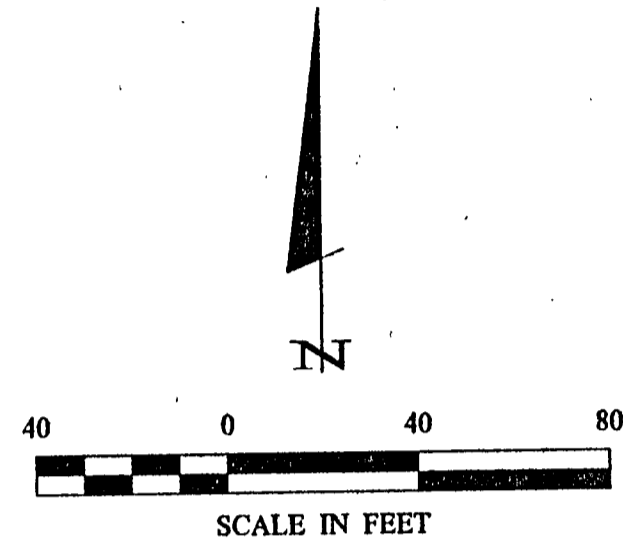
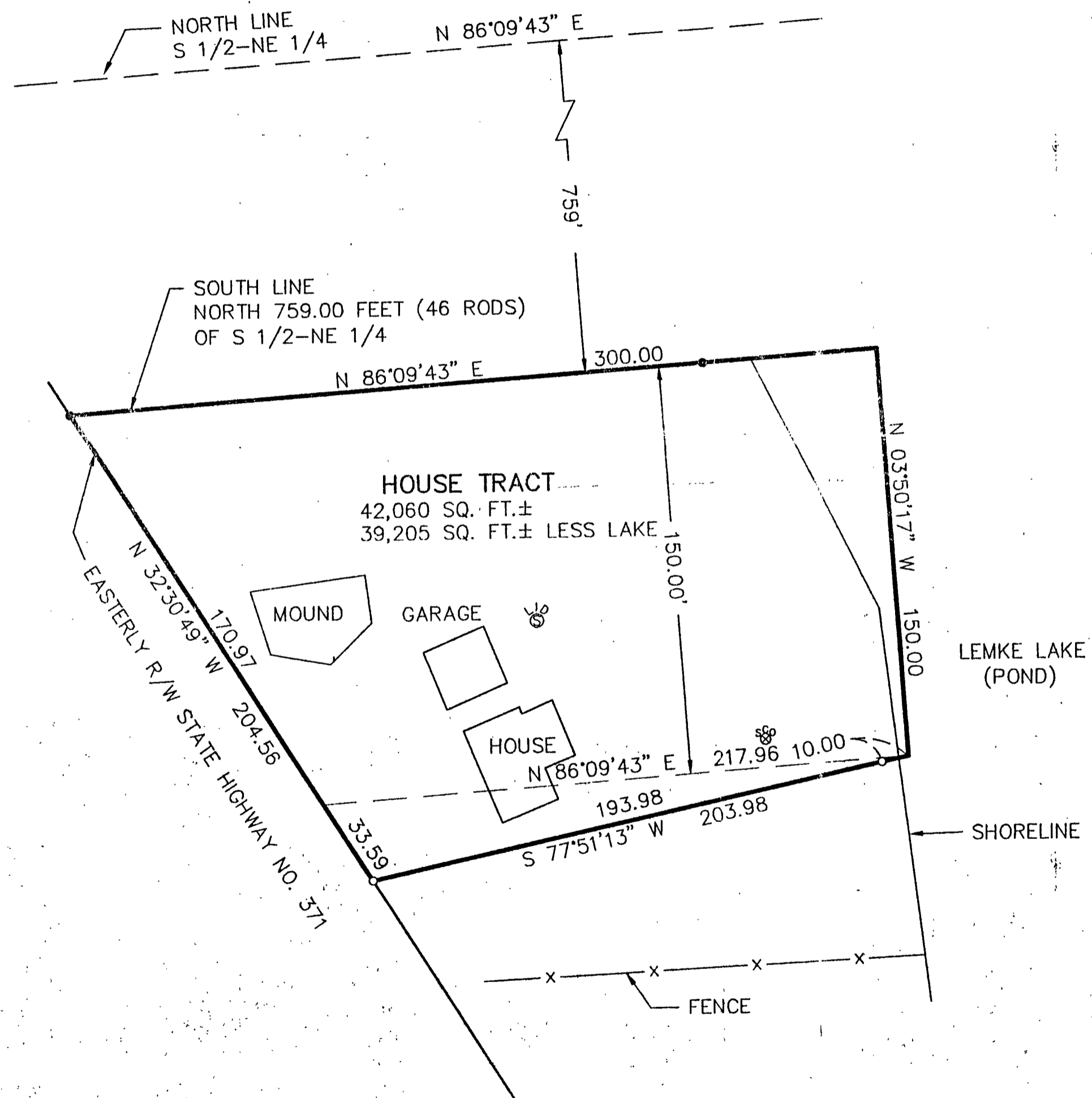

- DENOTES MONUMENT FOUND
- DENOTES IRON MONUMENT SET MARKED BY LICENSE NO. 21367
- ⊗ DENOTES SEPTIC CLEANOUT
- ⊕ DENOTES LIFT STATION

ORIENTATION OF THIS BEARING SYSTEM IS BASED ON THE NORTH LINE OF THE S 1/2-NE 1/4 TO HAVE AN ASSUMED BEARING OF N 86° 09' 43" E.

CERTIFICATE OF SURVEY		DATE: 4/19/62		COMPUTER: 012220		PROJ. MGR. TLF	
SHEET 1 OF 1		SCALE: HORIZ. 1"=40'		FIELD BOOK: BOOK 175 PG. 76		CHECKED BY: TLF	
WILLIAM HONER PO BOX 69 WALKER, MN. 56484		VERT. NONE		FILE NO: 012220		DRAWN BY: DRG	
Landecker & Associates, Inc. Engineering - Surveying - Planning Walker, MN 56484 Phone 1-218-541-1296		BY: FERRY L. FREEMAN DATE: 4/19/62		L.C. NO. 21367		REVISIONS	
I HEREBY CERTIFY THAT I AM A DULY LICENSED PROFESSIONAL SURVEYOR AND THAT I AM A DULY LICENSED PROFESSIONAL ENGINEER UNDER THE LAWS OF THE STATE OF MINNESOTA.		DATE: 4/19/62		L.C. NO. 21367		DESCRIPTION	

A 43