

CERTIFICATE OF SURVEY

PART OF LOT 7, AUDITOR'S PLAT OF LOT 5,
SECTION 22, TOWNSHIP 142 NORTH, RANGE 31 WEST,
CASS COUNTY, MINNESOTA

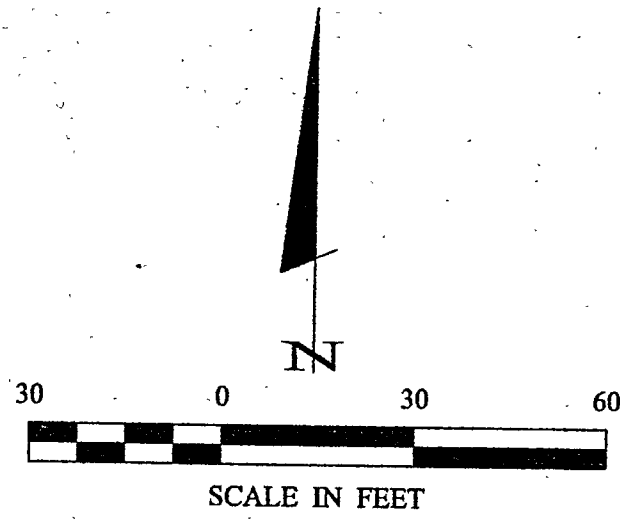

- DENOTES MONUMENT FOUND
- DENOTES IRON MONUMENT SET MARKED BY LICENSE NO. 21367

ORIENTATION OF THIS BEARING SYSTEM IS BASED ON THE EAST LINE OF GOVT LOT 5 TO HAVE AN ASSUMED BEARING OF N 2° 05' 00" W.

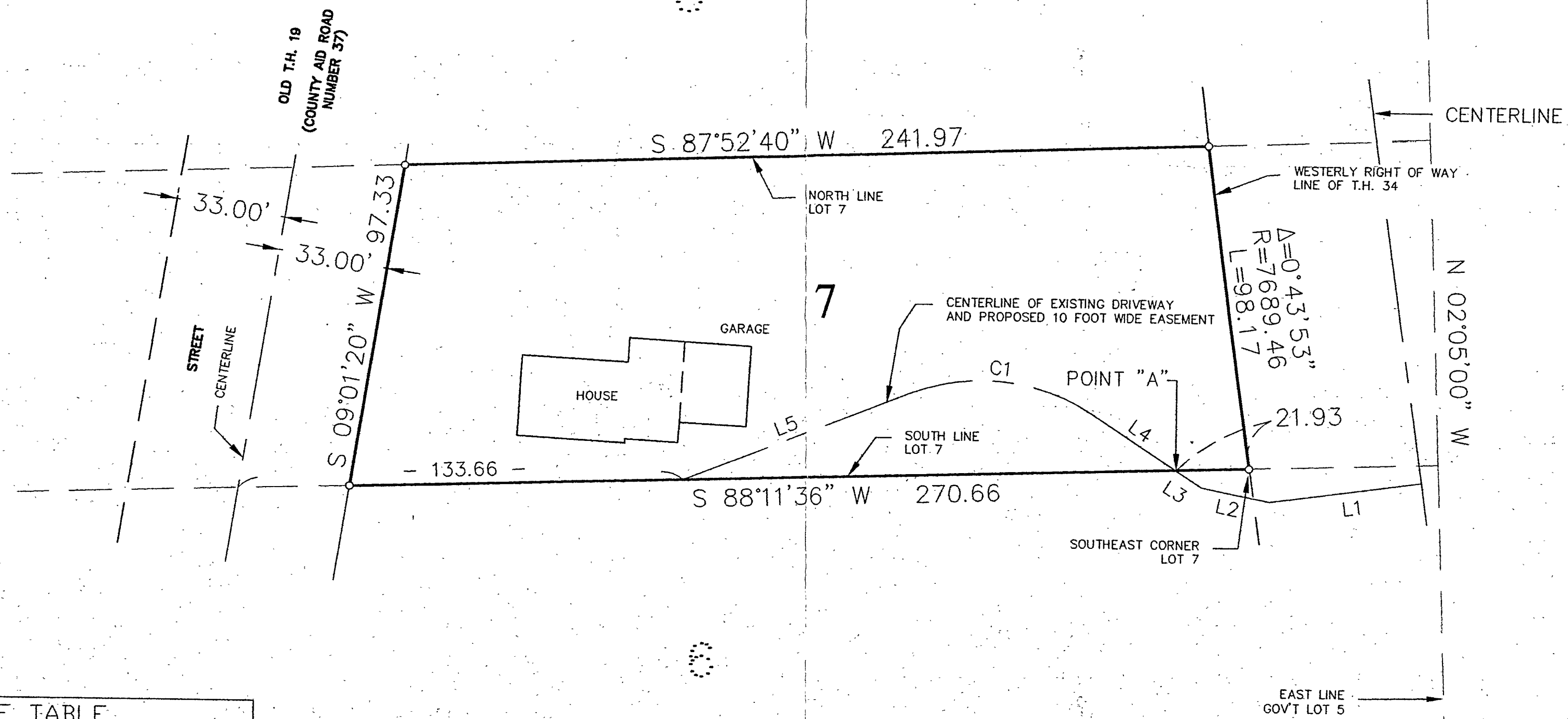

LINE TABLE		
LINE	LENGTH	BEARING
L1	46.00	S82°20'41"W
L2	20.73	N78°37'29"W
L3	9.28	N56°57'10"W
L4	30.54	N56°57'10"W
L5	73.40	S68°31'06"W

CURVE TABLE					
CURVE	LENGTH	RADIUS	DELTA	CHORD	CHORD DIST
C1	57.10	60.00	54°31'44"	N84°13'02"W	54.97

RECEIVED
#1534
APR 22 2002
22/142/31
COUNTY SURVEYOR

Landecker & Associates, Inc.
Engineering · Surveying · Planning
Walker, MN 56484
Phone 1218-441296 Fax 1218-442272

I HEREBY CERTIFY THAT THIS SURVEY, PLAN, SPECIFICATION, OR REPORT WAS PREPARED BY ME OR UNDER MY DIRECT SUPERVISION AND THAT I AM A LICENSED PROFESSIONAL ENGINEER UNDER THE LAWS OF THE STATE OF MINNESOTA.
John Grimley
DATE: 4/19/02 LIC. NO. 21367

REVISIONS	DATE	DESCRIPTION

COMPUTER:	DATE:	SCALE:	FILE NO.:
DRG 022043	4/19/02	1"=30'	022043
CHECKED BY:	FIELD BOOK:	BOOK 180	PG. 16
TLF			
DRAWN BY:			
DRG.			

CERTIFICATE OF SURVEY
JOHN GRIMLEY
9444 HONESTY TRAIL NW
WALKER, MN, 56484