

CERTIFICATE OF SURVEY

PART OF GOVERNMENT LOT 4,
SECTION 23, TOWNSHIP 142 NORTH, RANGE 28 WEST,
CASS COUNTY, MINNESOTA

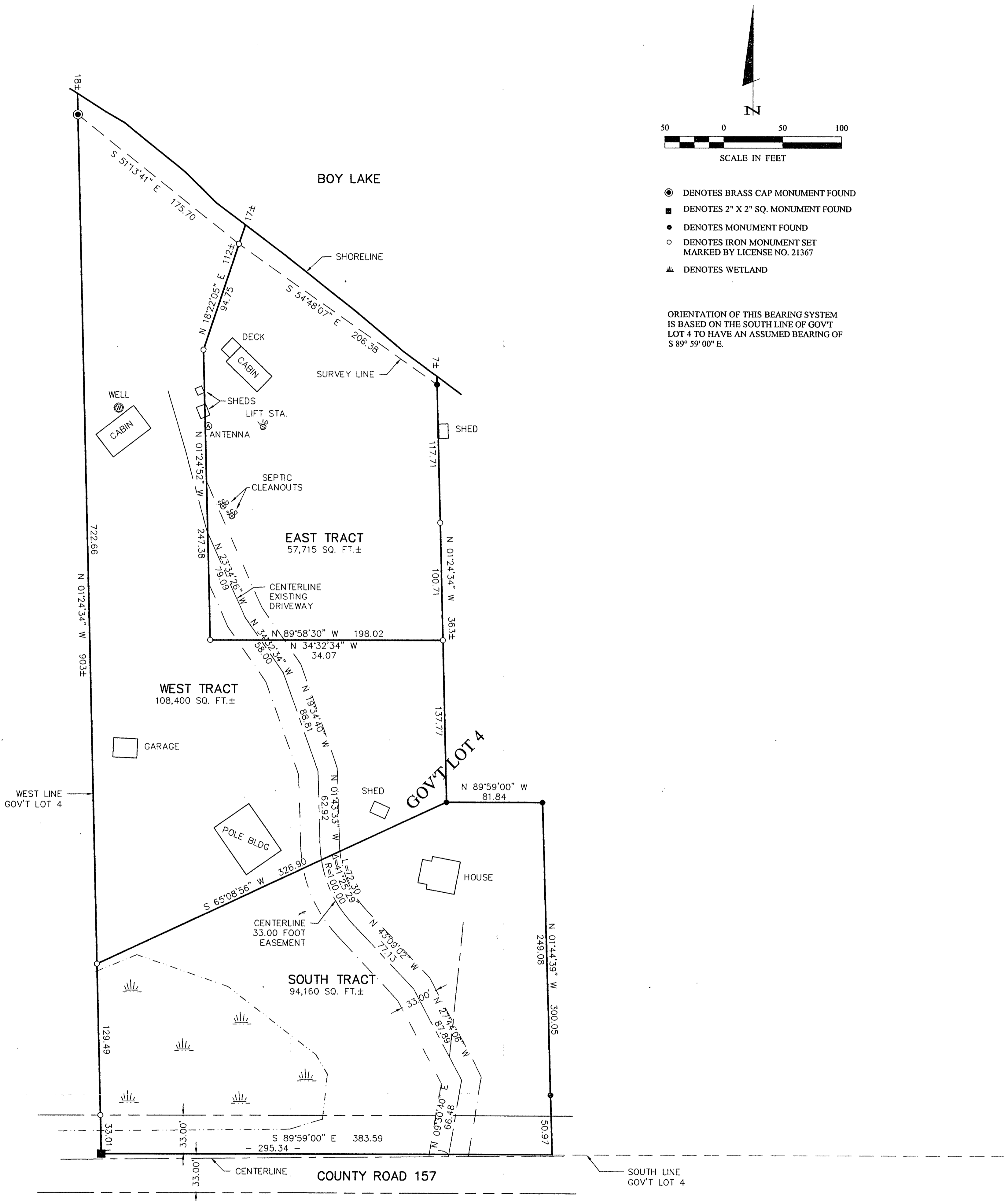

N

50 0 50 100

SCALE IN FEET

- DENOTES BRASS CAP MONUMENT FOUND
- DENOTES 2" X 2" SQ. MONUMENT FOUND
- DENOTES MONUMENT FOUND
- DENOTES IRON MONUMENT SET MARKED BY LICENSE NO. 21367
- ≡ DENOTES WETLAND

ORIENTATION OF THIS BEARING SYSTEM IS BASED ON THE SOUTH LINE OF GOVT LOT 4 TO HAVE AN ASSUMED BEARING OF S 89° 59' 00" E.

SHEET 1 OF 1	CERTIFICATE OF SURVEY	PROJ. MGR. DRG	COMPUTER 022034	DATE 3/29/02	REVISIONS	I HEREBY CERTIFY THAT THIS SURVEY, PLAN, SPECIFICATION, OR REPORT WAS PREPARED BY ME OR UNDER MY DIRECT SUPERVISION AND THAT I AM A DULY LICENSED PROFESSIONAL ENGINEER OR LAND SURVEYOR UNDER THE LAWS OF THE STATE OF MINNESOTA.	
	JAN HELMER 8234 E. BUCKHORN TRAIL NE BOY RIVER, MN. 56672	CHECKED BY: TLF	FIELD BOOK: BOOK 180 PG. 6	SCALE: HORZ. 1"=50'	DATE		DESCRIPTION
	DRAWN BY: DRG	FILE NO: 022034		VERT. NONE			KERRY L. FREEMAN DATE 3/29/02 LIC. NO. 21367

Landecker & Associates, Inc.
Engineering · Surveying · Planning
Walker, MN 56484
Phone: 1-218-547-1296 Fax: 1-218-547-2272