

CERTIFICATE OF SURVEY

PART OF GOVERNMENT LOT 4 AND LOTS 5, 6, & 7, EL SUENO,
SECTION 15, TOWNSHIP 139 NORTH, RANGE 30 WEST,
CASS COUNTY, MINNESOTA

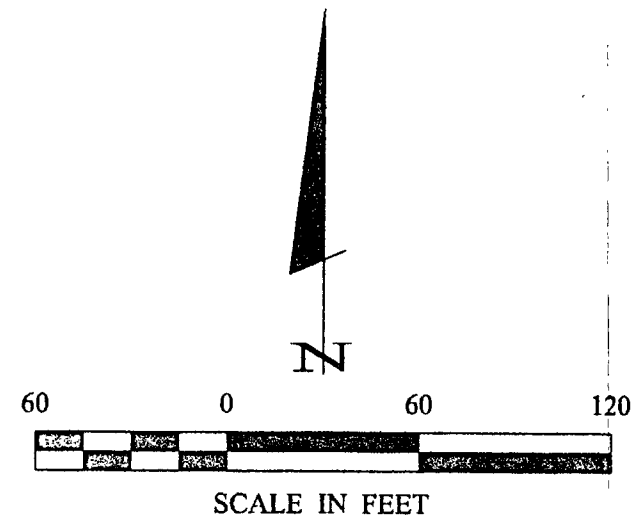

- DENOTES MONUMENT FOUND
- DENOTES IRON MONUMENT SET MARKED BY LICENSE NO. 21367

ORIENTATION OF THIS BEARING SYSTEM IS BASED ON THE NORTH LINE OF GOVT LOT 5 TO HAVE AN ASSUMED BEARING OF EAST.

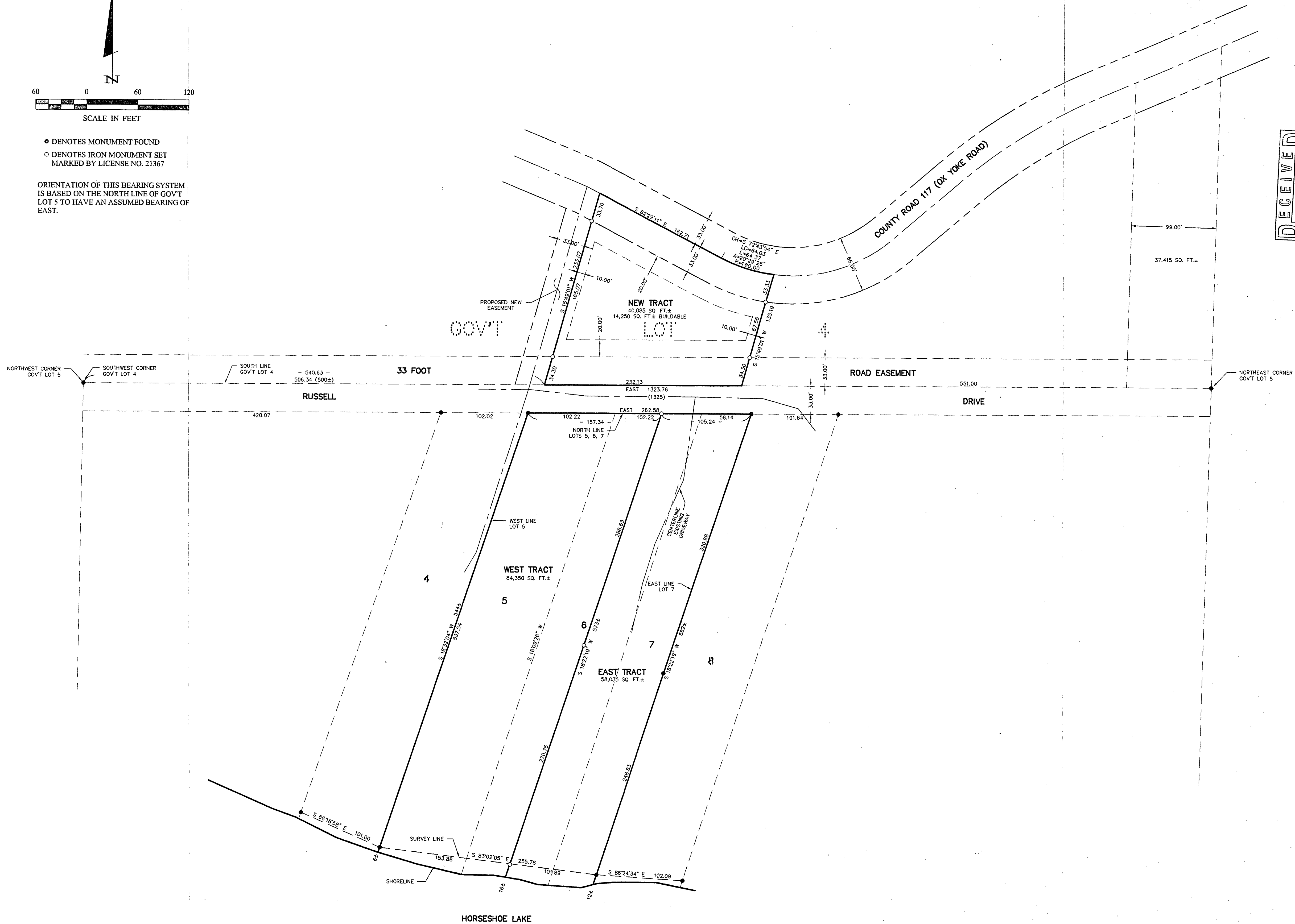

RECEIVED
#1520
6/4 15/20/20
COUNTY SURVEYOR

Landecker & Associates, Inc.
Engineering • Surveying • Planning
Walker, MN 56484
Phone: 1218-547-1996 Fax: 1218-547-2372

I HEREBY CERTIFY THAT THIS SURVEY WAS PREPARED BY ME OR UNDER MY DIRECT SUPERVISION AND THAT I AM A FULLY LICENSED PROFESSIONAL ENGINEER OR LAND SURVEYOR IN THE STATE OF MINNESOTA.
Ferry L. Freeman
FERRY L. FREEMAN
DATE 3/27/02 LIC. NO. 21367

REVISIONS	DATE	DESCRIPTION	BY

DATE: 3/27/02
SCALE: 1" = 60'
HORIZ. FILE NO.: 022010
VERT. NONE

COMPUTER: 022010
FIELD BOOK: BOOK 179 PG. 43
FILE NO.: 022010

PROJ. MGR. TLF
CHECKED BY: TLF
DRAWN BY: DRG

CERTIFICATE OF SURVEY
DENTON NEWMAN
1921 STATE 371 NW
BACKUS, MN, 56435