

CERTIFICATE OF SURVEY

PART OF LOTS 1 & 2, LUROY BAY, AND
PART OF GOVERNMENT LOT 2,
SECTION 11, TOWNSHIP 139 NORTH, RANGE 30 WEST,
CASS COUNTY, MINNESOTA

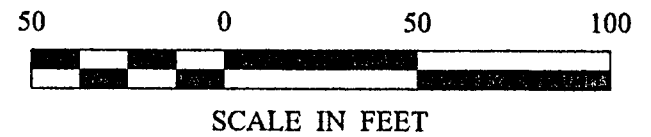

- DENOTES MONUMENT FOUND
- DENOTES CASS COUNTY MONUMENT FOUND
- ⊗ DENOTES SEPTIC CLEANOUT

ORIENTATION OF THIS BEARING SYSTEM
IS BASED ON THE WEST LINE OF GOVT
LOT 2 TO HAVE AN ASSUMED BEARING OF
N 1° 17' 46" W.

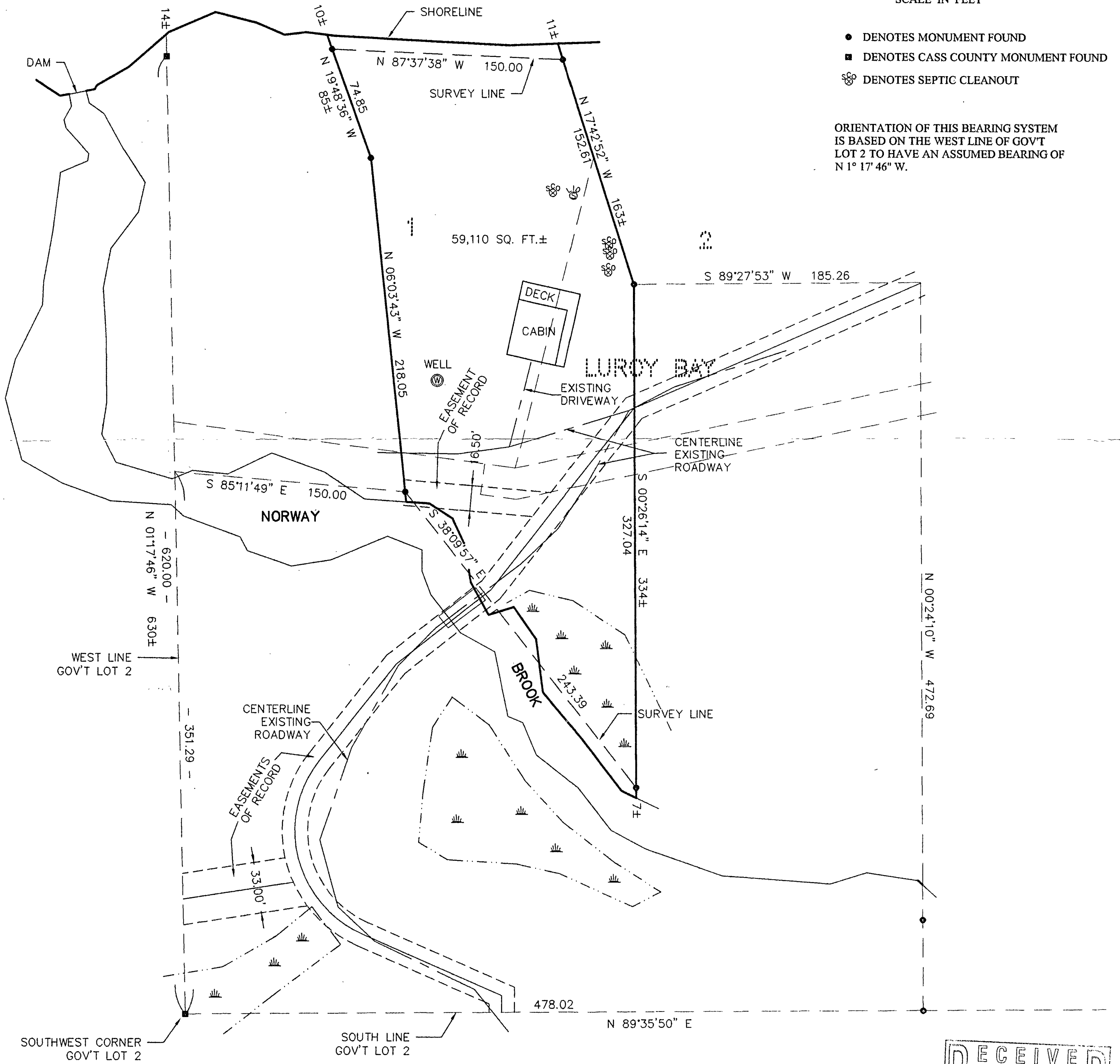

RECEIVED
#1517
MAR 28 2002
GL2 11/139/30
COUNTY SURVEYOR

SHEET 1 of 1	CERTIFICATE OF SURVEY		PROJ. MGR. DRG	COMPUTER: 022008	DATE: 3/18/02	REVISIONS DATE DESCRIPTION BY	I HEREBY CERTIFY THAT THIS SURVEY, PLAN, SPECIFICATION, OR REPORT WAS PREPARED BY ME OR UNDER MY DIRECT SUPERVISION AND THAT I AM A DULY LICENSED PROFESSIONAL ENGINEER OR LAND SURVEYOR UNDER THE LAWS OF THE STATE OF MINNESOTA. TERRY L. FREEMAN DATE 3/18/02 LIC. NO. 21867	Landecker & Associates, Inc. Engineering - Surveying - Planning Walker, MN 56484 Phone: 1-218-547-1296 Fax: 1-218-547-2272
	FIRST NATIONAL BANK OF WALKER (HACKENSACK) C/O DALE MACKLANBURG PO BOX 460 HACKENSACK, MN. 56452			CHECKED BY: TLF	FIELD BOOK: BOOK PG.	SCALE: HORZ. 1"=50'		
	DRAWN BY: DRG	FILE NO: 022008	VERT. NONE					