

CERTIFICATE OF SURVEY FOR:
BOB KLINE
 in NW 1/4 of Section 27, T145N, R28W.
 CASS COUNTY

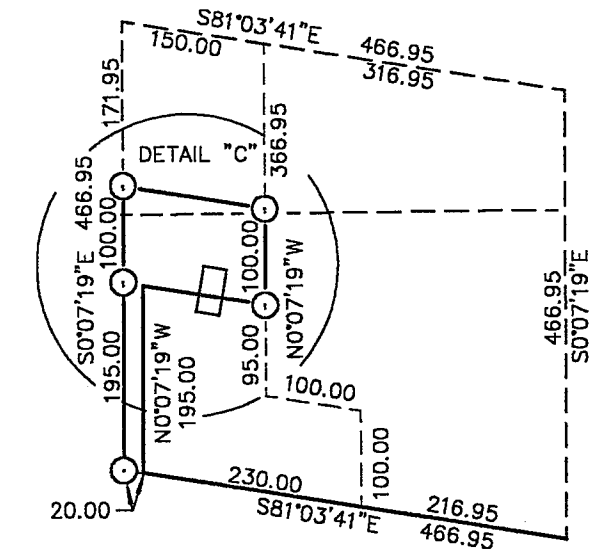

The East line of the NW 1/4, Section 27,
 is assigned a bearing of N0°07'19"W

DETAIL "B"
 1 INCH = 200 FEET



DETAIL "C"
 1 INCH = 100 FEET

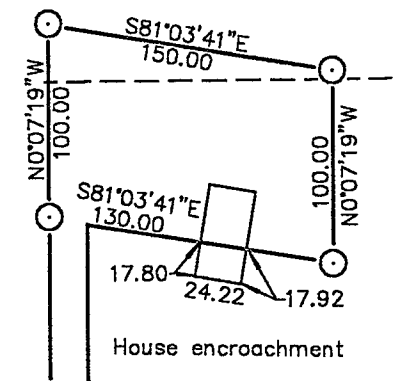

RECEIVED
 #1504
 FEB 25 2002
 COUNTY SURVEYOR

DETAIL "A"
 1 INCH = 160 FEET

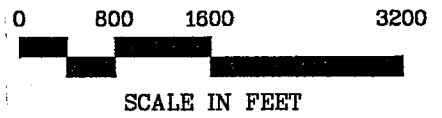
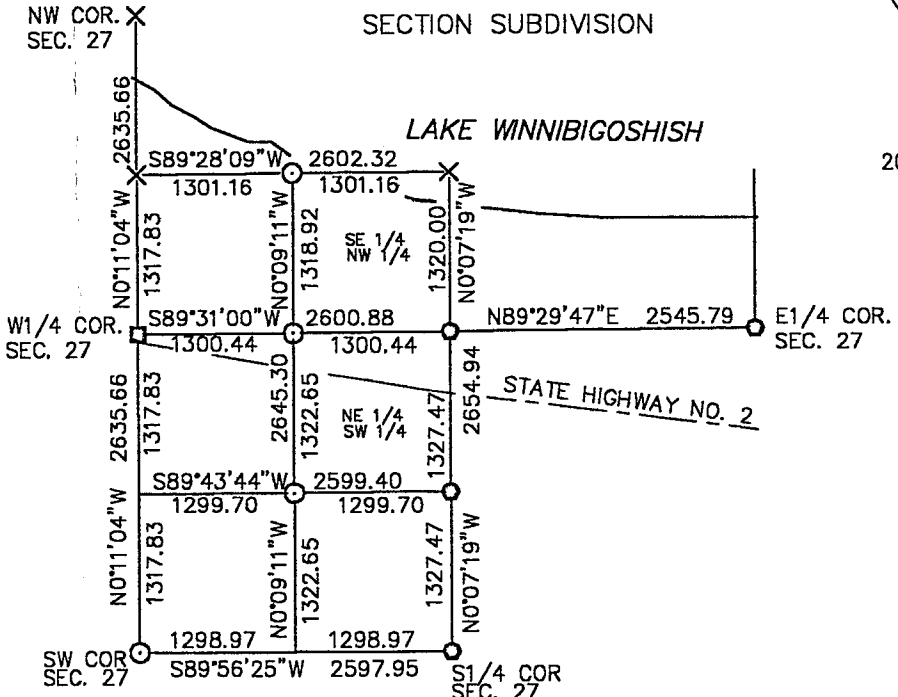
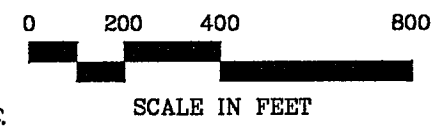
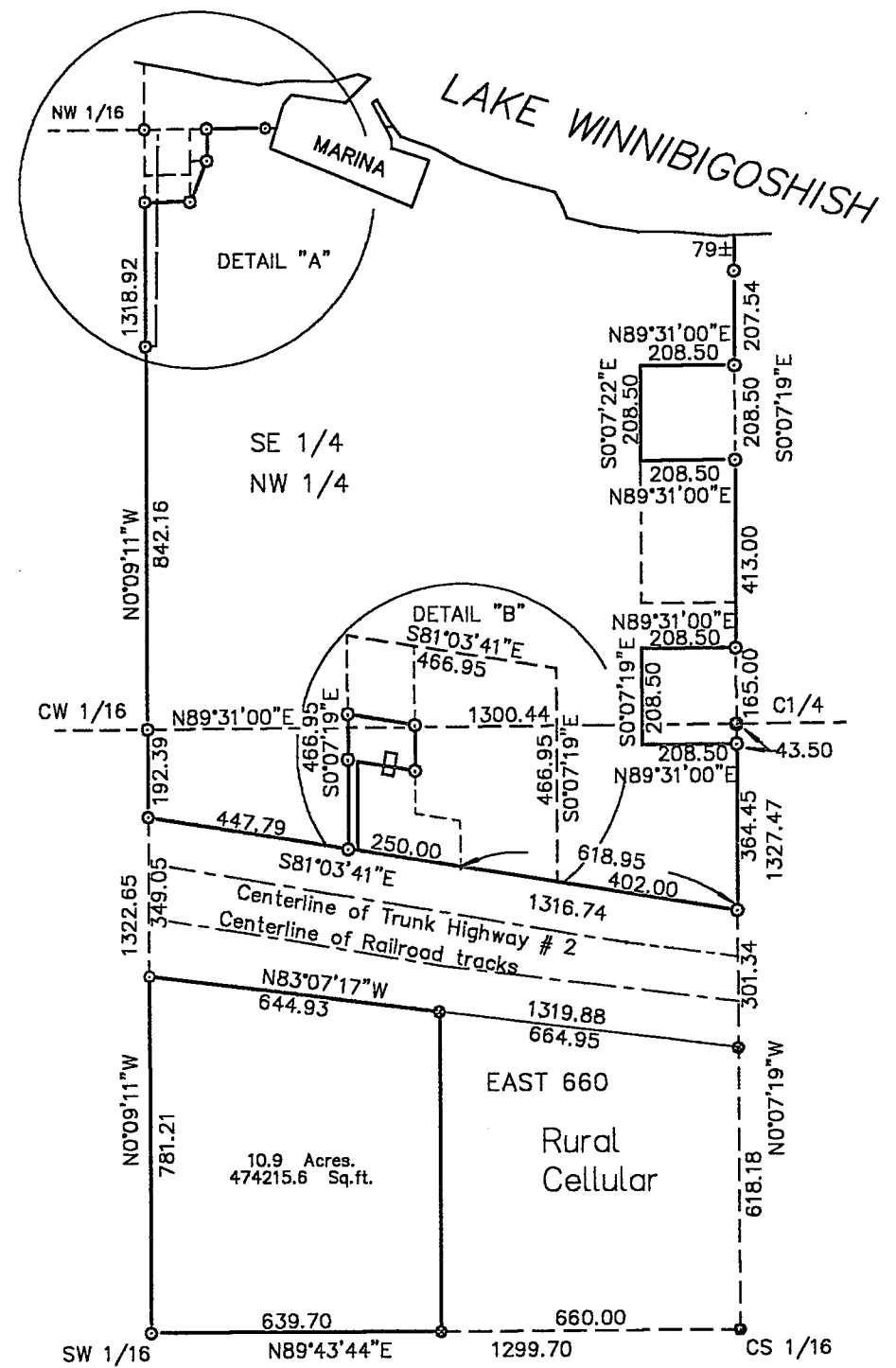
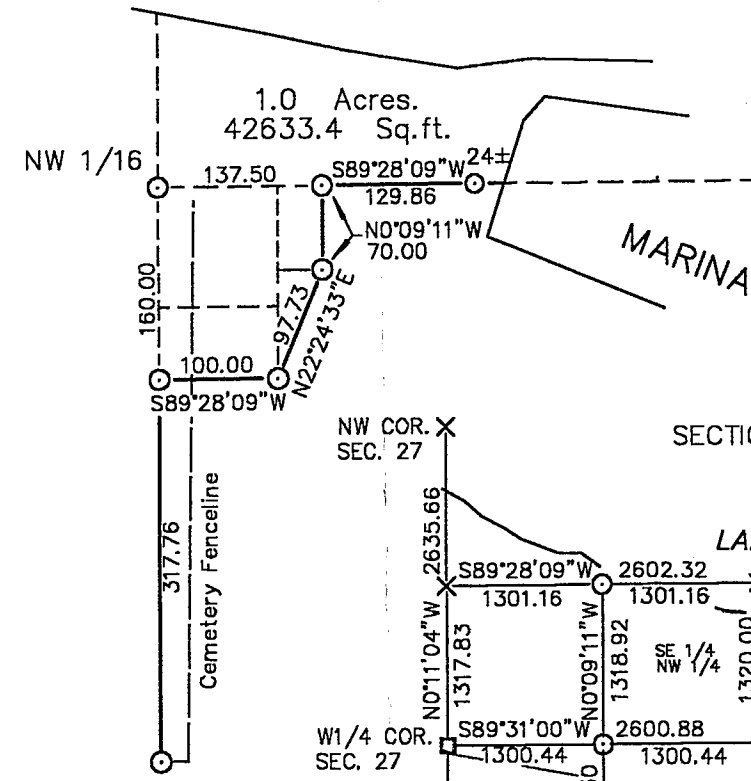

LEGEND

- FOUND IRON PIPE
- ⊙ 5/8" REBAR SET, CAPPED RLS # 16089
- × COMPUTED POSITION
- ⊗ SET ON PREVIOUS SURVEY

NOTE:
 Southwest corner of Section 27 was set
 from a found bearing tree established by
 J. A. Gjelhaug in 1936.

SURVEYOR'S AFFIDAVIT

I hereby certify that this survey was prepared
 by me or under my direct supervision and
 that I am a duly Licensed Land Surveyor
 under the laws of the State of Minnesota.

LaVerne Leuelling
 Date: _____ Registration No. 16089

NORTHERN LIGHTS SURVEYING AND MAPPING INC.
 (formerly KOVANEN SURVEYING, LLC)
 1007 Northwest Fourth Street
 Grand Rapids MN 55744
 (218) 326-5325