

CERTIFICATE OF SURVEY

PART OF SOUTHEAST QUARTER OF SOUTHWEST QUARTER,
SECTION 1, TOWNSHIP 141 NORTH, RANGE 31 WEST,
CASS COUNTY, MINNESOTA

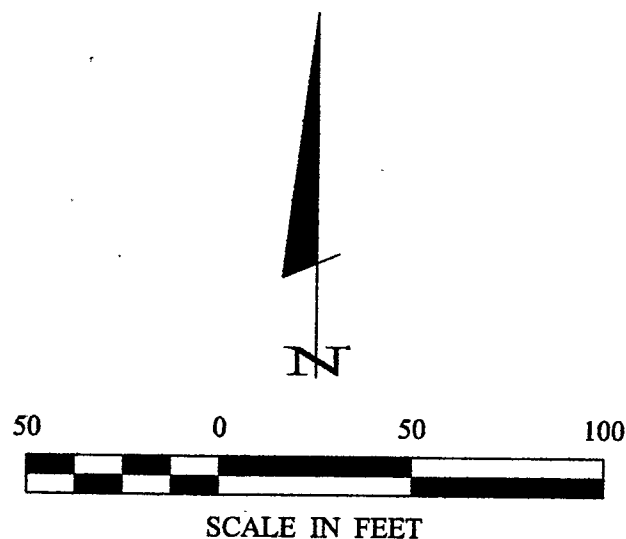

- DENOTES BRASS CAP MONUMENT FOUND
- DENOTES MONUMENT FOUND
- DENOTES IRON MONUMENT SET MARKED BY LICENSE NO. 21367

ORIENTATION OF THIS BEARING SYSTEM IS BASED ON THE NORTH LINE OF THE SE 1/4-SW 1/4 TO HAVE AN ASSUMED BEARING OF N 85° 02' 10" W.

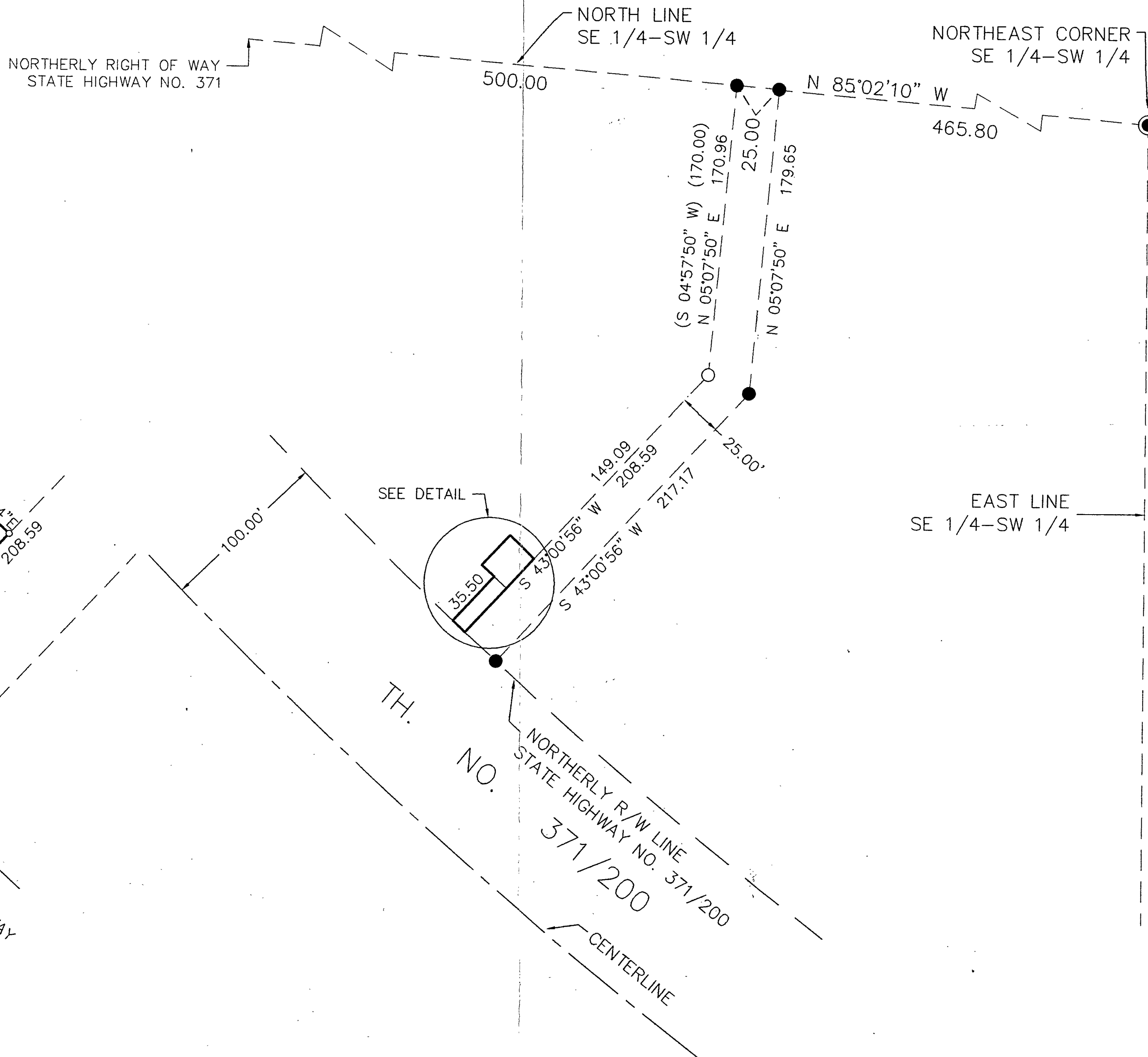

RECEIVED
#1497
FEB 11 2002
SE/BN 1/14/31
COUNTY SURVEYOR

Landecker & Associates, Inc.
Engineering - Surveying - Planning
Walker, MN 55744
Phone: 218-542-2156 Fax: 218-542-2372

I HEREBY CERTIFY THAT THIS SURVEY, PLAN, SPECIFICATION, OR REPORT WAS PREPARED BY ME OR UNDER MY DIRECT SUPERVISION AND THAT I AM A LICENSED ENGINEER OR LAND SURVEYOR UNDER THE LAWS OF THE STATE OF MINNESOTA.
Ray A. Johnson
DATE: 2/11/02 LIC. NO. A1767

REVISIONS	DATE	DESCRIPTION

DATE:	2/11/02
SCALE:	1"=50'
HORIZ.:	NONE
VERT.:	NONE

COMPUTER:	022019
FIELD BOOK:	
BOOK 178 PG. 60	
FILE NO.:	022019

PROJ. MGR.	DRG
CHECKED BY:	TLF
DRAWN BY:	DRG

CERTIFICATE OF SURVEY
MINNESOTA POWER
PO BOX 60
LITTLE FALLS, MN. 56345