

# LOCATION SURVEY

SOIL ABSORPTION SYSTEM  
(SOUTH SITE)  
GOV'T LOT 3, SEC. 29, T138N, R29W

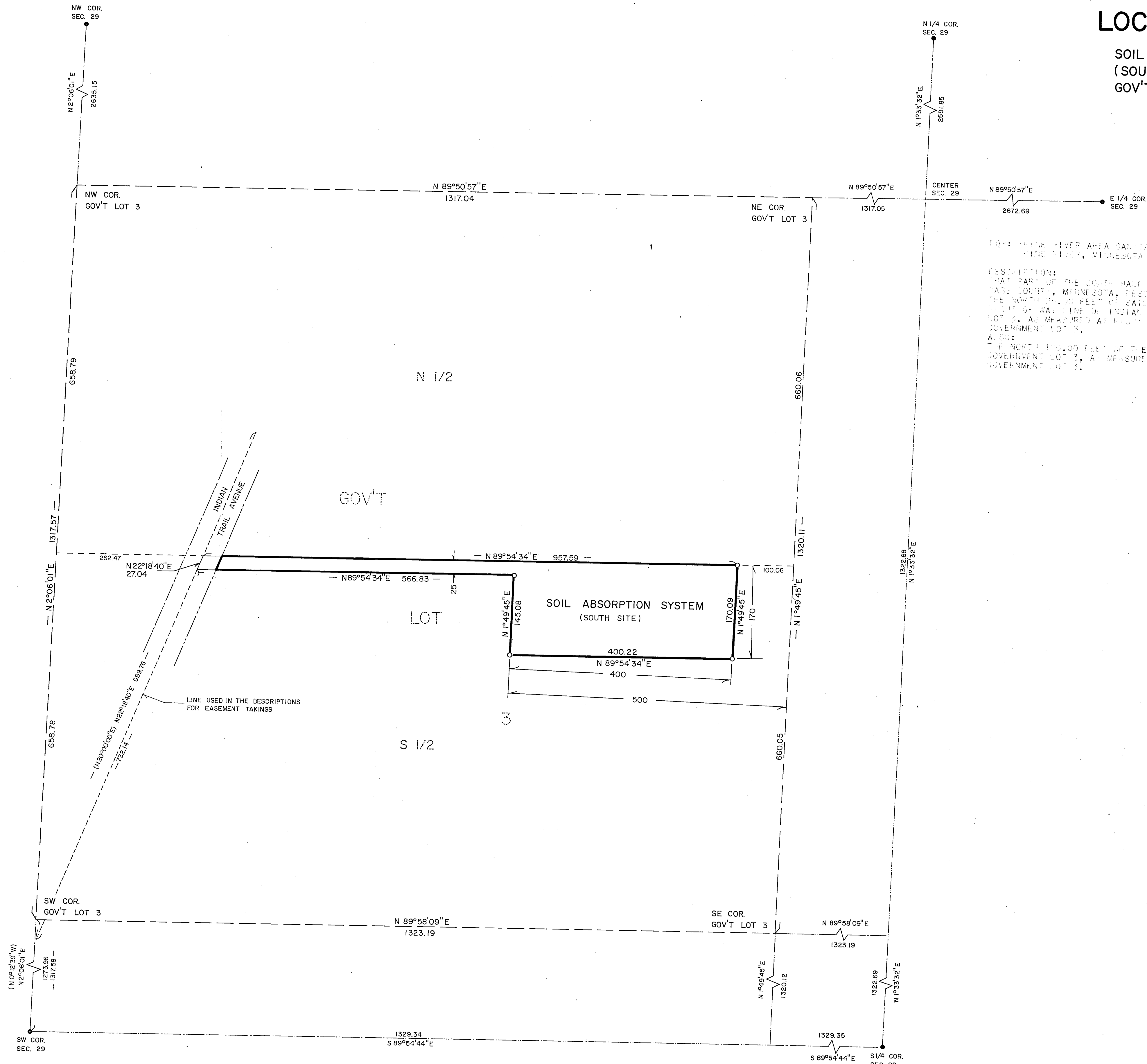

FOR: PEQUOT LAKE AREA SANITARY DISTRICT  
PEQUOT LAKE, MINNESOTA

DESCRIPTION:  
THAT PART OF THE SOUTH HALF OF GOVERNMENT LOT 3, SECTION 29, TOWNSHIP 138 NORTH, RANGE 29 WEST, PEQUOT LAKE, MINNESOTA, DESCRIBED AS FOLLOWS:  
THE NORTH 50.00 FEET OF SAID SOUTH HALF OF GOVERNMENT LOT 3 WHICH LIES EAST OF THE EASTERLY RIGHT OF WAY LINE OF INDIAN TRAIL AVENUE AND WEST OF THE EAST 500.00 FEET OF SAID GOVERNMENT LOT 3, AS MEASURED AT RIGHT ANGLES TO THE NORTH AND EAST LINES OF SAID SOUTH HALF OF GOVERNMENT LOT 3.

ALSO:  
THE NORTH 100.00 FEET OF THE WEST 400.00 FEET OF THE EAST 500.00 FEET OF SAID SOUTH HALF OF GOVERNMENT LOT 3, AS MEASURED AT RIGHT ANGLES TO THE NORTH AND EAST LINES OF SAID SOUTH HALF OF GOVERNMENT LOT 3.

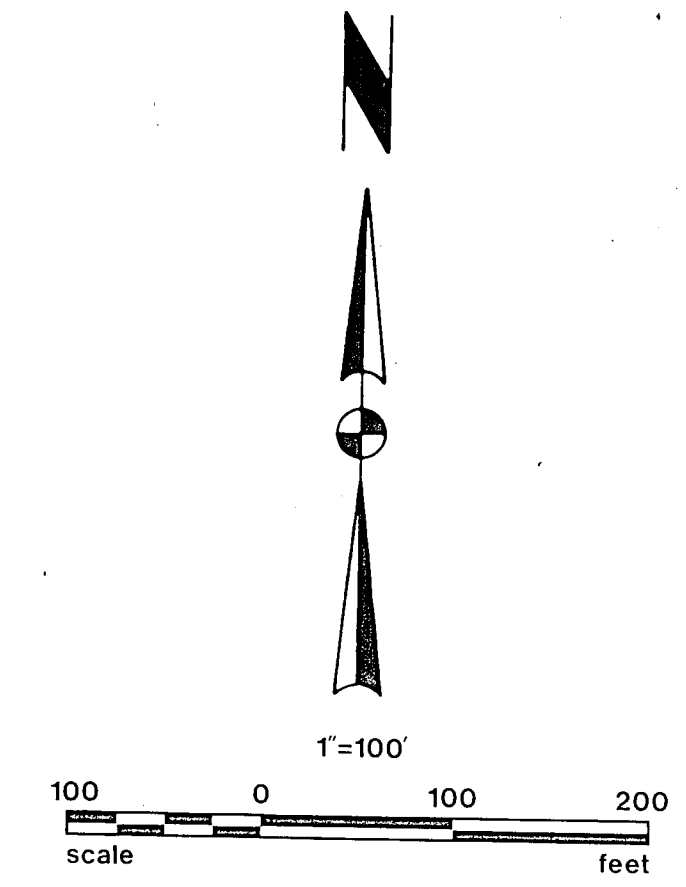

- ORIENTATION OF THIS BEARING SYSTEM IS ASSUMED
- BEARINGS USED IN THE DESCRIPTIONS FOR EASEMENT TAKINGS ARE SHOWN IN PARENTHESIS.
- DENOTES IRON MONUMENT SET MARKED BY REGISTRATION NO. 7452
  - DENOTES MONUMENT FOUND

RECEIVED  
#1488  
JAN 23 2002  
GL3 29/138/29  
COUNTY SURVEYOR

I HEREBY CERTIFY THAT THIS SURVEY, PLAN, SPECIFICATION OR REPORT WAS PREPARED BY ME OR UNDER MY DIRECT SUPERVISION AND THAT I AM A DULY REGISTERED ENGINEER OR LAND SURVEYOR UNDER THE LAWS OF THE STATE OF MINNESOTA.

*Wynne J. Hildebrand*  
DATE 12/22/82 REG. NO. 7452

<b>L</b> Landecker & Assoc, Inc. PEQUOT LAKES, MINN. 56472 PHONE (218) 568-4940 PLANNING ENGINEERING SURVEYING	DESIGNED BY	DATE	REVISIONS	BOOK	PAGE
	CHECKED BY	SCALE			
	DRAWN BY	HORIZ.	VERT.	FILE NO.	1608-2
				SHEET	