

# LOCATION SURVEY

SOIL ABSORPTION SYSTEM  
(NORTH SITE) &  
ROAD EASEMENT  
SEC. 20, 29, & 30  
T138N, R29W

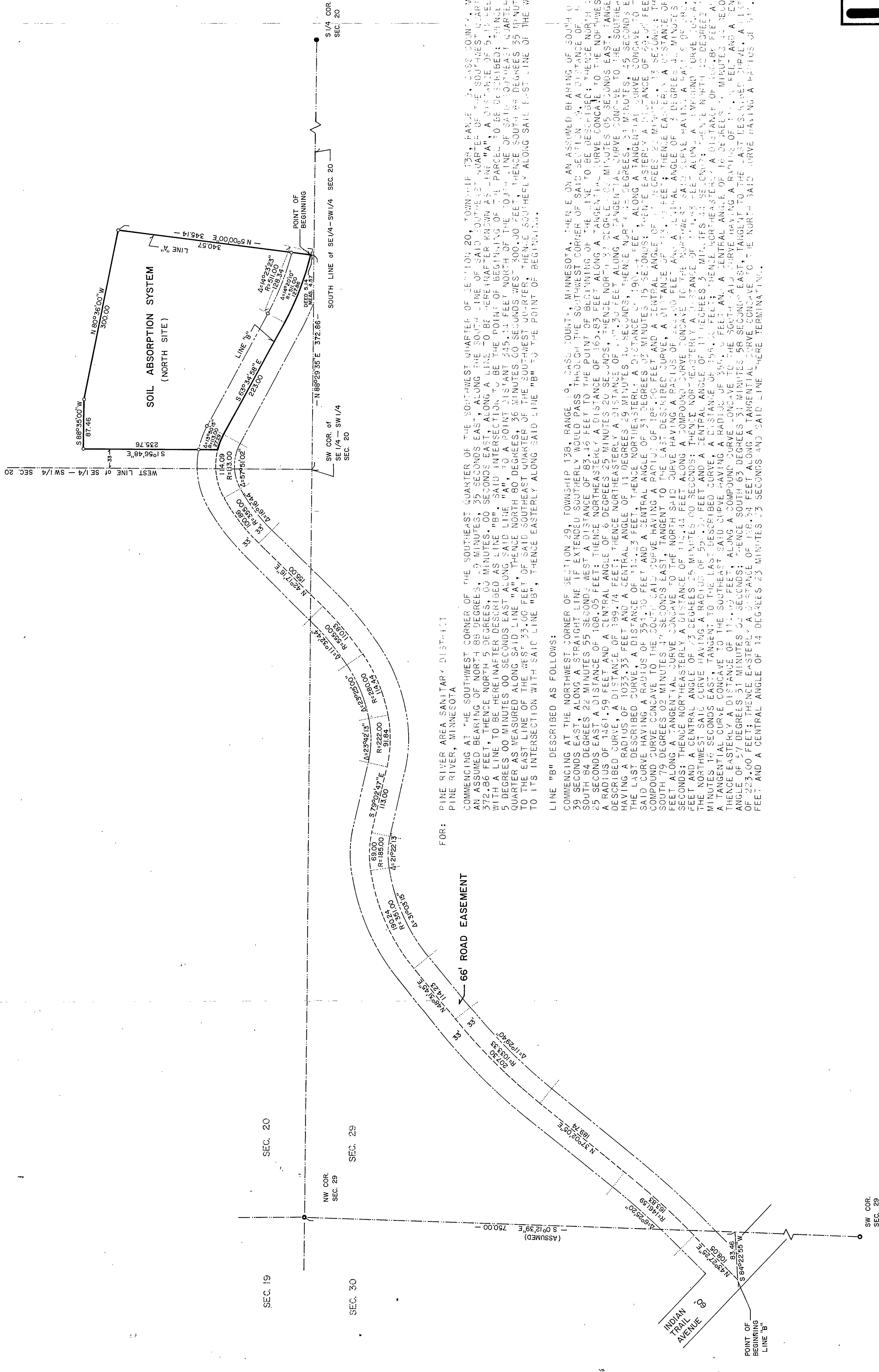

FOR: PINE RIVER AREA SANITARY DISTRICT  
PINE RIVER, MINNESOTA

66' ROAD EASEMENT

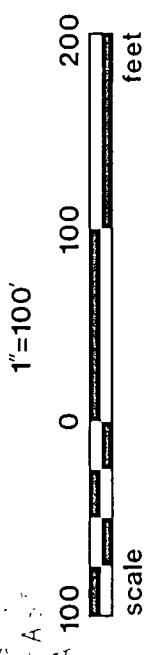
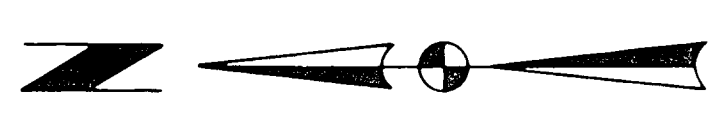

scale  
feet  
o DENOTES IRON MONUMENT SET MARKED BY REG. NO. 7452  
o DENOTES MONUMENT FOUND

ORIENTATION OF THIS BEARING SYSTEM IS ASSUMED

I HEREBY CERTIFY THAT THIS SURVEY, PLAN, SPECIFICATION OR REPORT WAS PREPARED BY ME OR UNDER MY DIRECT SUPERVISION AND THAT I AM A DULY REGISTERED ENGINEER OR LAND SURVEYOR UNDER THE LAWS OF THE STATE OF MINNESOTA.

*Allyn S. Jankovich*  
DATE: 1/22/02 REG. NO. 7452

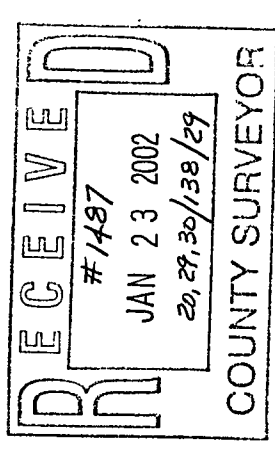

**Landecker & Assoc, Inc.**  
PEQUOT LAKES, MINN. 56472  
PHONE (218) 568-4940  
PLANNING ENGINEERING SURVEYING

DESIGNED BY	DATE	REVISIONS	BOOK	PAGE
M.L.L.	12/22/02			
W.G.				
CHECKED BY	SCALE		FILE NO.	1608-2
M.L.L.	1"=100'			
DRAWN BY	HORIZ.			
W.G.				
	VERT.			
				SHEET