

# CERTIFICATE OF SURVEY

PART OF SOUTHEAST QUARTER OF THE SOUTHEAST QUARTER,  
SECTION 20, TOWNSHIP 139 NORTH, RANGE 30 WEST,  
CASS COUNTY, MINNESOTA

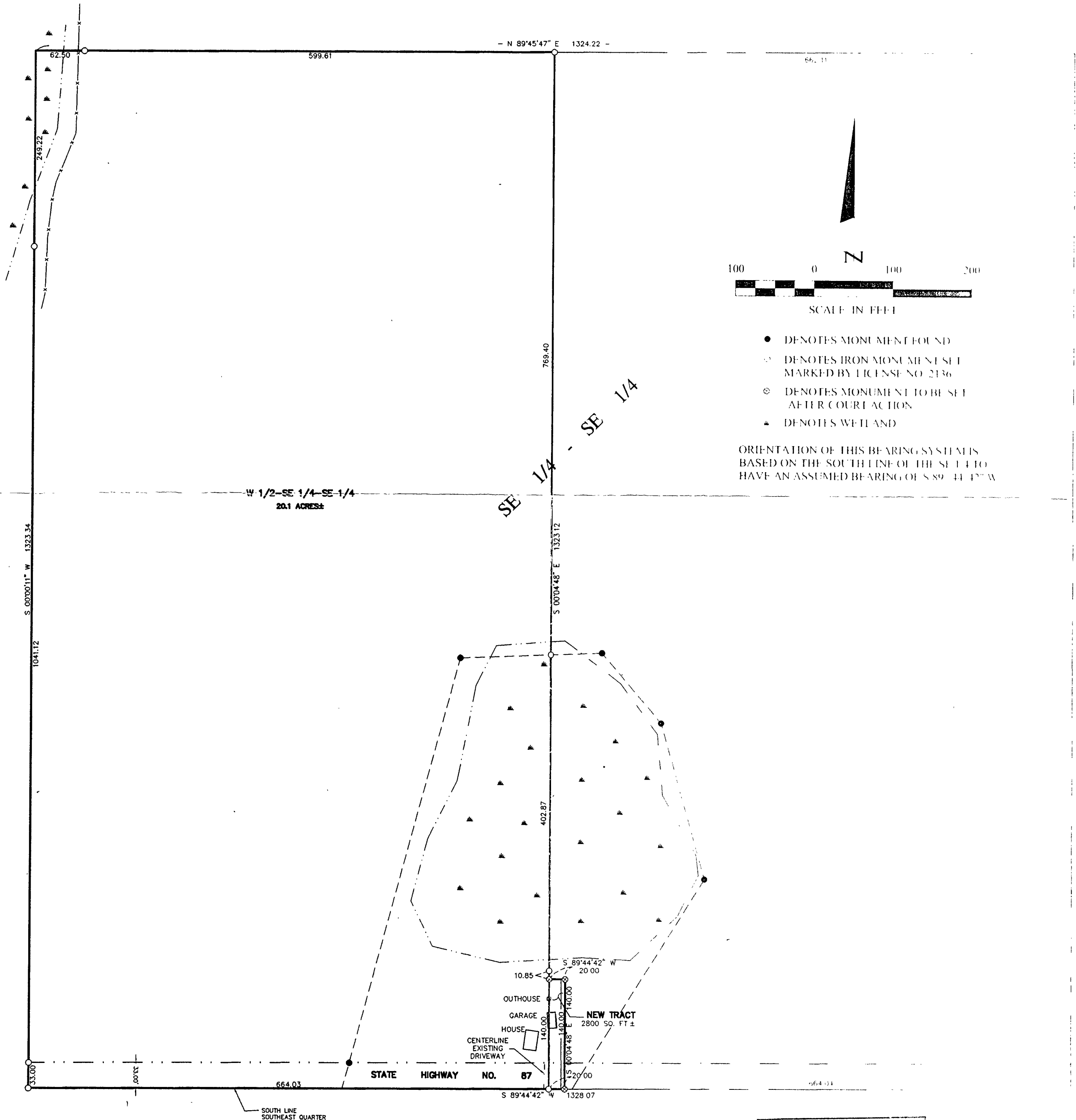

RECEIVED  
#1465  
FEB -7 2002  
SE/SE 20/139/30  
COUNTY SURVEYOR

SHEET 1 OF 1	PROJ. MGR. DRG	COMPUTER: 012209	DATE: 2/5/02	REVISIONS		I HEREBY CERTIFY THAT THIS SURVEY PLAN SPECIFICALLY OR REPORT WAS PREPARED BY ME OR UNDER MY CLOSE PERSONAL SUPERVISION AND THAT I AM A LICENSED ENGINEER AND SURVEYOR UNDER THE LAWS OF THE STATE OF MINNESOTA.  TERRY L. FREEMAN DATE 2/5/02	Landecker & Associates, Inc. Engineering, Surveying, Planning
	CHECKED BY: TLF	FIELD BOOK: BOOK 177 PG. 8	SCALE: HORZ. 1"=100'	DATE: 2/5/01	DESCRIPTION: NEW TRACT		
MICHAEL KISH 2543 RC 45 NW BACKUS, MN. 56435	DRAWN BY: DRG	FILE NO: 012209	VERT. NONE	DATE: 2/5/02	BY: TERRY L. FREEMAN	21367	