

# CERTIFICATE OF SURVEY

PART OF THE NORTHEAST QUARTER OF THE SOUTHWEST QUARTER,  
SECTION 34, TOWNSHIP 142 NORTH, RANGE 31 WEST,  
CASS COUNTY, MINNESOTA

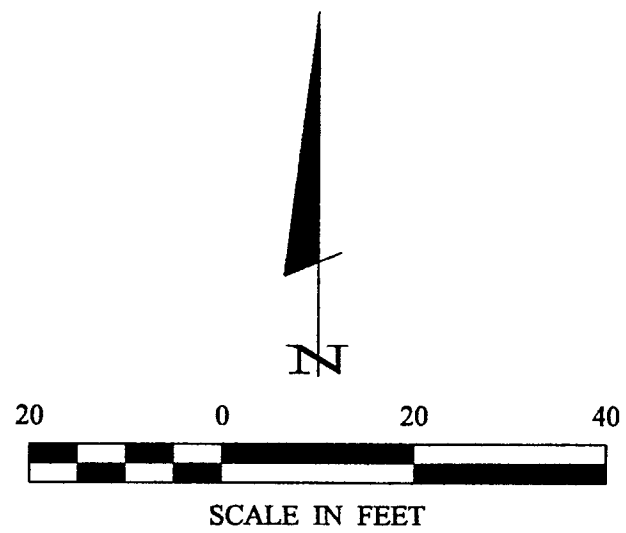

- DENOTES MONUMENT FOUND
- DENOTES IRON MONUMENT SET MARKED BY LICENSE NO. 21367

ORIENTATION OF THIS BEARING SYSTEM IS BASED ON THE SOUTH LINE OF THE NE 1/4-SW 1/4 TO HAVE AN ASSUMED BEARING OF N 88° 16' 47" E.

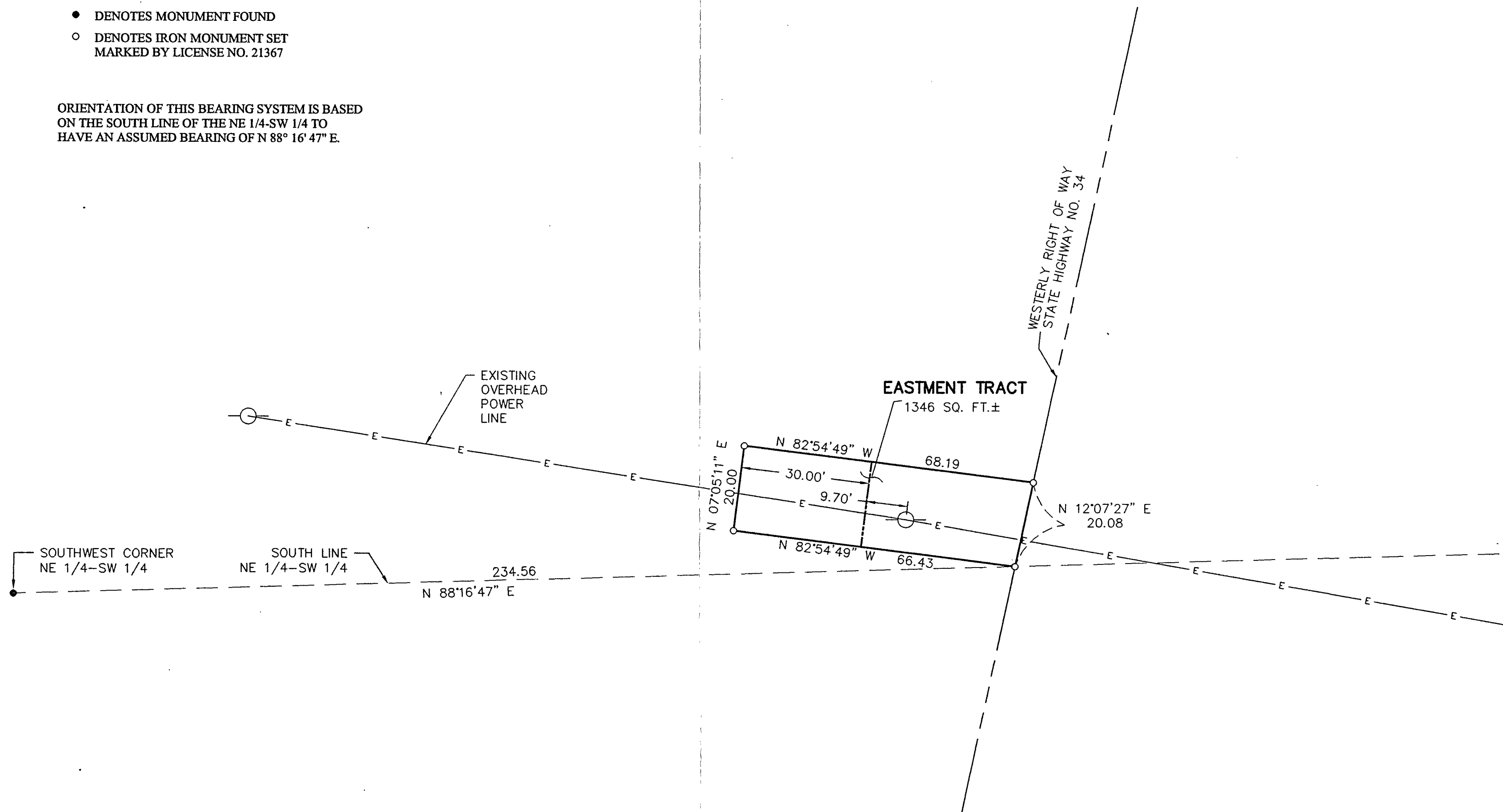

RECEIVED  
# 1462  
FEB - 7 2002  
16/SW 34/142/31  
COUNTY SURVEYOR

<b>CERTIFICATE OF SURVEY</b> MINNESOTA POWER 1201 11TH ST. NE LITTLE FALLS, MN. 56345		COMPUTER: 012257	DATE: 2/1/02	REVISIONS DESCRIPTION DATE	BY:	U.S. GEOLOGICAL SURVEY PROFESSIONAL ENGINEERING MINNESOTA SURVEYOR TERRY L. FREEMAN U.C. NO. 21367
PROJ. MGR. TLF	CHECKED BY: TLF	FIELD BOOK: BOOK 177 PG. 50	SCALE: 1"=20'	DATE:	BY:	U.S. GEOLOGICAL SURVEY PROFESSIONAL ENGINEERING MINNESOTA SURVEYOR TERRY L. FREEMAN U.C. NO. 21367
DRAWN BY: DRG	FILE NO: 012257	VERT. NONE	HORIZ. NONE	DATE:	BY:	U.S. GEOLOGICAL SURVEY PROFESSIONAL ENGINEERING MINNESOTA SURVEYOR TERRY L. FREEMAN U.C. NO. 21367

Landecker & Associates, Inc.  
Engineering - Surveying - Planning  
Wadena, MN 56684  
Phone 1218-541-1396  
Fax 1218-541-2272