

CERTIFICATE OF SURVEY

SOUTHEAST QUARTER OF SOUTHWEST QUARTER AND PART OF
NORTHEAST QUARTER OS SOUTHWEST QUARTER,
SECTION 7, TOWNSHIP 142 NORTH, RANGE 31 WEST,
CASS COUNTY, MINNESOTA

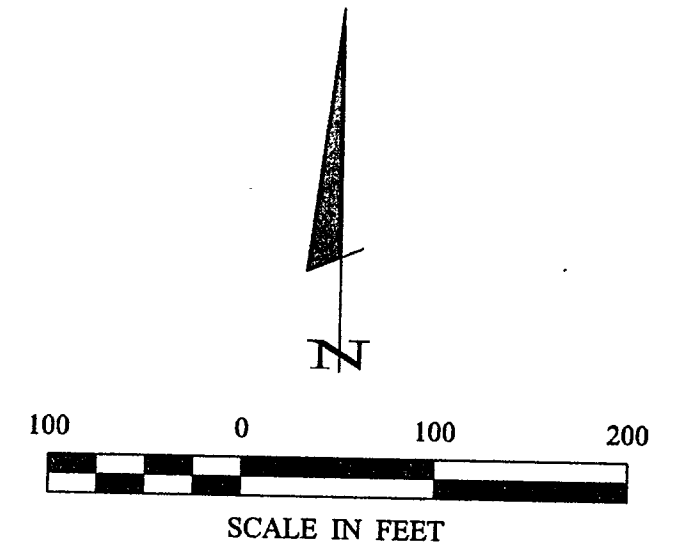

- DENOTES MONUMENT FOUND
- DENOTES IRON MONUMENT SET MARKED BY LICENSE NO. 21367

ORIENTATION OF THIS BEARING SYSTEM IS BASED ON THE NORTH LINE OF THE NE 1/4-SW 1/4 TO HAVE AN ASSUMED BEARING OF N 86° 52' 18" W.

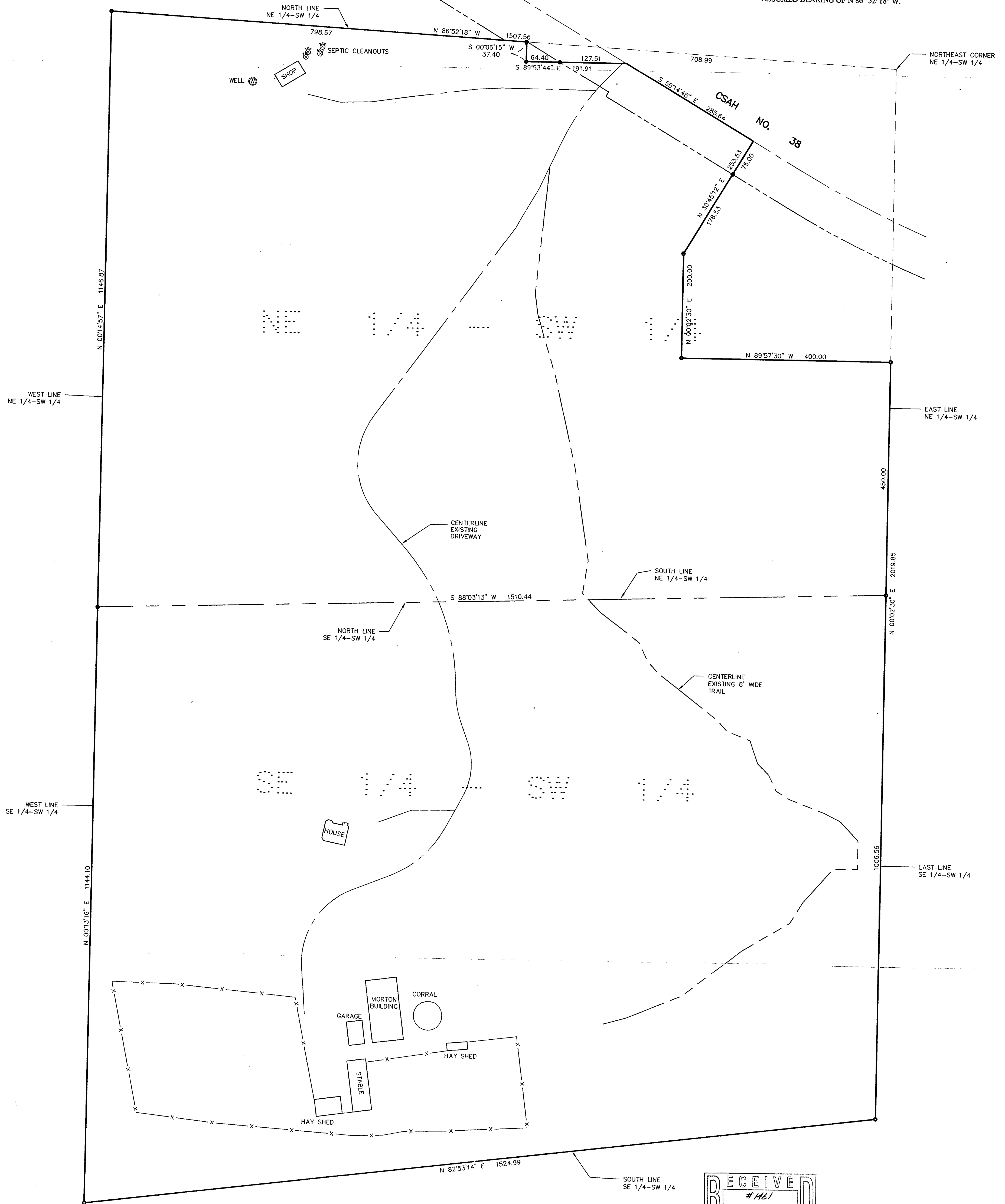

RECEIVED
 # 1421
 FEB - 7 2002
 E/SW 7/142/31
 COUNTY SURVEYOR

1 OF 1	CERTIFICATE OF SURVEY	PROJ. MGR. DRG	COMPUTER: 012183	DATE: 2/1/02	REVISIONS	I HEREBY CERTIFY THAT THIS SURVEY, PLAN, SPECIFICATION, OR REPORT WAS PREPARED BY ME OR UNDER MY DIRECT SUPERVISION AND THAT I AM A DULY LICENSED PROFESSIONAL ENGINEER OR LAND SURVEYOR UNDER THE LAWS OF THE STATE OF MINNESOTA. TERRY L. FREEMAN DATE: 2/1/02 LIC. NO. 21767	Landecker & Associates, Inc. Engineering - Surveying - Planning Walker, MN 56484 Phone: 1-218-547-1296 Fax: 1-218-547-2272
	FRITZ TEMPLIN 7013 COUNTY ROAD 38 NW WALKER, MN.56484	CHECKED BY: TLF	FIELD BOOK: BOOK 176 PG. 46	SCALE: HORZ. 1"=100'	DESCRIPTION		
	DRAWN BY: DRG	FILE NO: 012183	VERT. NONE				